



Zoning Board of Adjustment Agenda
Kenosha County Center, Conference Room A
June 15, 2017

Notice is hereby given that a meeting will be held by the Zoning Board of Adjustment Committee on **Thursday, June 15, 2017 at 6:00p.m.** at the Kenosha County Center Conference Room A, 19600 75th Street, Bristol, Wisconsin on the following requests:

1. BRIAN D. STRANE - VARIANCE APPLICATION - TOWN OF PARIS

BRIAN D. STRANE, 15318 12th St., Kenosha WI 53144 (Owner), requesting a variance (Section V. A. 12.27-6(c): that there shall be a maximum of two large detached accessory buildings limited to a total of 1,800 square feet in area in the in the C-2 Upland Resource Conservancy Dist.) to construct one large 40' x 60' detached accessory structure totaling 2,400 sq. ft. in area (required 1,800 sq. ft. in total area) on Tax Parcel #45-4-221-104-0430, Town of Paris.

Documents:

[SUBMITTED APPLICATION.PDF](#)
[EXHIBIT MAP.PDF](#)

2. HENRY & JOANNE MACK - TEMPORARY USE PERMIT APPLICATION - TOWN OF RANDALL

HENRY & JOANNE MACK, 50622 119th St., Genoa City WI 53128-2501 (Owner), Todd Anderson, Anderson Consulting LLC, N64W12883 Dayily Ct., Menomonee Falls WI 53051 (Agent), requesting approval of a temporary use (Section VII. B. 12.36-5(a)5: which states that all temporary uses require the Board of Adjustments to hear and grant an application in any district) to deploy a Cell on Light Truck (COLT) and Portable Generator in the R-1 Rural Residential Dist. on Tax Parcel #60-4-119-312-0140, Town of Randall.

Documents:

[SUBMITTED APPLICATION.PDF](#)
[EXHIBIT MAP.PDF](#)

3. TABLED REQUEST OF CLEM STEIN III - TEMPORARY USE PERMIT APPLICATION - TOWN OF WHEATLAND

CLEM STEIN III, 5700 312th Ave., Salem, WI 53168 (Owner), requesting approval of a temporary use (Section VII.B.12.36-5(a)5): which states that all temporary uses require the Board of Adjustments to hear and grant an application in any district) to temporarily allow the operation of a commercial event barn in the A-2 General Agricultural Dist. on Tax Parcel #95-4-219-364-0107, Town of Wheatland.

Documents:

[SUBMITTED APPLICATION.PDF](#)
[EXHIBIT MAP.PDF](#)

4. CITIZEN COMMENTS

5. APPROVAL OF MINUTES

6. OTHER BUSINESS ALLOWED BY LAW

7. ADJOURNMENT

NOTICE TO PETITIONERS

The petitioners: Brian D. Strane, Henry & Joanne Mack and Clem Stein III shall be present at the hearing on Thursday, June 15, 2017 at 6:00p.m. at the Kenosha County Center, Conference Room A, 19600 75th Street, Bristol, Wisconsin. You should also meet with your Town Planning Commission and/or Town Board before the date of this hearing. Petitioners in the Town of Somers will meet with the Town Board of Appeals.

NOTICE TO TOWNS

The Towns of Paris, Randall and Wheatland are requested to be represented at the hearing on Thursday, June 15,

2017 at 6:00p.m. at the Kenosha County Center, Conference Room A, 19600 75th Street, Bristol, Wisconsin. You are requested to either attend or send in your recommendation to the Board.



COUNTY OF KENOSHA

December 2012

Department of Planning and Development

VARIANCE APPLICATION

Owner: Brian Strane
Mailing Address: 15318 12th ST
Kenosha WI 53144
Phone Number(s): 414-491-1471

RECEIVED

MAR 24 2017

Kenosha County
Planning and Development

To the Kenosha County Board of Adjustment:

Please take notice that the undersigned was refused a Zoning Permit by the Kenosha County Department of Planning and Development for lands described below for the reason that the application failed to comply with the Kenosha County General Zoning and Shoreland/Floodplain Zoning Ordinance. The owner or assigned agent herewith appeals said refusal and seeks a variance.

Parcel Number: 45-4-221-104-0430 Zoning District: C-2 C-1
Property Address: 15318 12th ST Shoreland: NO
Subdivision: N/A Lot(s): - Block: -
Current Use: Single Family Residence
Proposal: Build Out building 40'x60' For Storage
and work shop

REQUIRED BY ORDINANCE		VARIANCE REQUESTED
Section: <u>12.27-6(c) - Det. Acc. Bldgs. in C-2 Dist. Max.</u>		<u>2400 sq. ft.</u>
	<u>OF 1800 sq. ft.</u>	
Section: _____	_____	_____
Section: _____	_____	_____

VARIANCE APPLICATION

An Area Variance is authorization by the Kenosha County Board of Adjustments to vary one or more of the dimensional or physical requirements of the applicable zoning law, code or ordinance in connection with some proposed construction.

The burden will be on you as property owner to provide information upon which the board may base its decision. At the hearing, any party may appear in person or may be represented by an agent or attorney. You or your agent must convince the zoning board to make a ruling in your favor. The board must make its decision based only on the evidence submitted to it at the time of the hearing. Unless you or your agent is present, the board may not have sufficient evidence to rule in your favor and must then deny your application.

- (1) Describe alternatives to your proposal such as other locations, designs and construction techniques. Attach a site map showing alternatives you considered in each category below: *SEE ATTACHED*
- (A) Alternatives you considered that comply with existing standards. If you find such an alternative, you can move forward with this option with a regular permit. If you reject compliant alternatives, provide the reasons you rejected them.

SEE ATTACHED

- (B) Alternatives you considered that require a lesser variance. If you reject such alternatives, provide the reasons you rejected them.

SEE ATTACHED

- (2) Will there be an unnecessary hardship to the property owner to strictly comply with the ordinance?

Unnecessary hardship exists when compliance would unreasonably prevent the owner from using the property for a permitted purpose (leaving the property owner without any use that is permitted for the property) or would render conformity with such restrictions unnecessarily burdensome.

An applicant may not claim unnecessary hardship because of conditions which are self-imposed or created by a prior owner (for example, excavating a pond on a vacant lot and then arguing that there is no suitable location for a home or claiming that they need more outbuilding space than that permitted to store personal belongings). Courts have also determined that economic or financial hardship does not justify a variance. When determining whether unnecessary hardship exists, the property as a whole is considered rather than a portion of the parcel. The property owner bears the burden of proving unnecessary hardship.

VARIANCE APPLICATION

(3) Do unique physical characteristics of your property prevent compliance with the ordinance? If yes, please explain. N/A

Unique physical limitations of the property such as steep slopes or wetlands that are not generally shared by other properties must prevent compliance with the ordinance requirements. The circumstances of an applicant (growing family, need for a larger garage, etc.) are not a factor in deciding variances. Nearby ordinance violations, prior variances or lack of objections from neighbors do not provide a basis for granting a variance.

(4) What would be the effect on this property, the community or neighborhood and the public interest if the variance was granted? How can these impacts be mitigated.

These interests are listed as objectives in the purpose statement of an ordinance and may include: drainage, visual impact, and fire safety and building code requirements.

See attached

The undersigned hereby attests that the above stated information is true and accurate and further gives permission to Planning & Development staff and Board of Adjustment members to view the premises, in relation to the Appeal request made herein, during reasonable daylight hours.

Owners Signature: 

Agent: _____ Signature: _____

Agents Address: _____

Phone Number(s): _____

- (1) The only alternative to my current building plan that would not require a variance would be to build a smaller building. The proposed building location is not a problem, as it would fit within regulations, on my seven-acre lot. The designs also fit within regulations set for Kenosha County. As for the designs, I plan on erecting an all steel "commercial grade" building. These structures are very well engineered and can be colored matched to existing structures.
- (A) Alternatives I have considered were a building with less square feet. However, a smaller building does not fit my equipment and allow me to work efficiently. My passion is restoring, repairing, and modifying different kinds of heavy equipment and various other projects. Some of the projects I work on must be completely disassembled which leads to thousands of parts. Not only do the parts take a lot of space, but so do the tools and equipment I use to restore/modify. I also require a section of the building for painting. This section must be separated from the rest of the shop due to dust and debris. When considering smaller buildings, the idea of having a separate painting area was just not feasible. To make a smaller building work; I would have to convert my work area into a painting area when painting is needed. Which would mean the shuffling around of lots of parts, pieces, and equipment. This would be a very timely process and would lead to complications with paint. It would also be nearly impossible to get the workshop clean enough for quality paint work. I have been dreaming about having my own workshop for about as long as I can remember. In the past, I've had to pass on some projects due to lack of ability to paint the project myself. This building is going to be my pride and joy as well as be utilized as much as I possibly can. I would love to build it 60' x 80', but I know my goals can be attained with a 40'x 60'.
- (2) Although, by definition, there would not be unnecessary hardship if this variance is not granted, I would like to say that all I am requesting is an additional 600 square feet of building. The additional space is critical for me in fulfilling my wishes of my dream workshop. In years past I have had to load up parts and pieces to take them to be painted. I cannot explain nearly enough how nice it would be to just do it myself, not to mention the time and cost savings.
- (3) Not Applicable
- (4) The impacts on the property and surrounding area would be minimal. The building site is surrounded by dense woodland. In the winter time the building would barely be seen from the neighboring residences. During the summer months, the building will be completely camouflaged by the foliage. The purposed building site was cleared years ago by the previous owner, thus eliminating further need to remove additional trees.



COUNTY OF KENOSHA

Department of Public Works & Development Services

19600 - 75th Street, Suite 185-3

Bristol, Wisconsin 53104

Telephone: (262) 857-1895

Facsimile: (262) 857-1920

ZONING PERMIT APPLICATION

Owner Brian Strane

Date 3/24/17

Mailing Address 15318 12th St.

Phone # 414-491-1471

Paris, WI 53144

THE UNDERSIGNED HEREBY APPLIES FOR A PERMIT TO DO THE WORK HEREIN DESCRIBED, AND AS SHOWN ON THE REQUIRED SITE PLAN FORM OR ATTACHED REGISTERED SURVEY HEREOF, AND HEREBY AGREES THAT ALL WORK WILL BE DONE IN ACCORDANCE WITH ALL THE LAWS OF THE STATE OF WISCONSIN AND ALL THE ORDINANCES OF THE COUNTY OF KENOSHA, APPLICABLE TO THE FOLLOWING DESCRIBED PREMISES:

Parcel No. _____ Zoning District(s) _____

Property Address 15318 12th St Kenosha WI 53144

Subdivision Name _____ CSM # _____ Lot _____ Block _____ Unit _____

STRUCTURE DESCRIPTION	TYPE OF CONSTRUCTION	SIZE (L' x W')	SIZE (L' x W')	AREA (sq feet)	HEIGHT (feet)	# OF STORIES
<u>40x60 Out building</u>	<u>All Steel</u>		<u>40x60</u>	<u>2400</u>	<u>20</u>	<u>1</u>

Contractor _____

Address _____

Phone # _____

Agent _____

Address _____

Phone # _____

For Office Use Only

Permit No. _____

Foundation Survey Due Date _____

Waiver of Liability Due Date _____

Board Of Adjustments Approval Date _____

Conditional Use Permit Approval Date _____

Sanitation Approval _____

Receipt # _____ Check # _____

Amount _____

THIS ZONING PERMIT IS ISSUED SUBJECT TO:

1. ANY FEDERAL, STATE OR LOCAL RESTRICTIONS AND/OR DEED RESTRICTIONS.
2. EACH APPLICANT FOR A ZONING PERMIT IS CHARGED WITH KNOWLEDGE OF THE COUNTY ZONING ORDINANCE. COPIES OF THE TEXT OF THIS OR PORTIONS THEREOF AND COPIES OF THE OFFICIAL ZONING MAPS ARE AVAILABLE FOR SALE, COPYING OR INSPECTION UPON REQUEST. ANY STATEMENT MADE, SITE PLAN SUBMITTED, ASSURANCE GIVEN OR PERMIT ERRONEOUSLY ISSUED CONTRARY TO THIS ORDINANCE IS NULL AND VOID.
3. THIS PERMIT SHALL EXPIRE EIGHTEEN (18) MONTHS FROM DATE OF ISSUANCE.

4. REMARKS: _____

NOTICE: YOU ARE RESPONSIBLE FOR COMPLYING WITH STATE AND FEDERAL LAWS CONCERNING CONSTRUCTION NEAR OR ON WETLANDS, LAKES, AND STREAMS. WETLANDS THAT ARE NOT ASSOCIATED WITH OPEN WATER CAN BE DIFFICULT TO IDENTIFY. FAILURE TO COMPLY MAY RESULT IN REMOVAL OR MODIFICATION OF CONSTRUCTION THAT VIOLATES THE LAW OR OTHER PENALTIES OR COSTS. FOR MORE INFORMATION, VISIT THE DEPARTMENT OF NATURAL RESOURCES WETLANDS IDENTIFICATION WEB PAGE <http://dnr.wi.gov/topic/wetlands/locating.html> OR CONTACT A DEPARTMENT OF NATURAL RESOURCES SERVICE CENTER (262) 884-2300.

Date Permit Issued _____

THE UNDERSIGNED HEREBY ATTESTS THAT THE ABOVE INFORMATION IS TRUE, ACCURATE AND HAS RECEIVED THE ABOVE NOTICE.

NO SIGNATURE NEEDED ON APPLICATION - APPLICANT WILL SIGN ISSUED PERMIT

Director of Planning Operations _____

Owner/Agent _____ Date _____

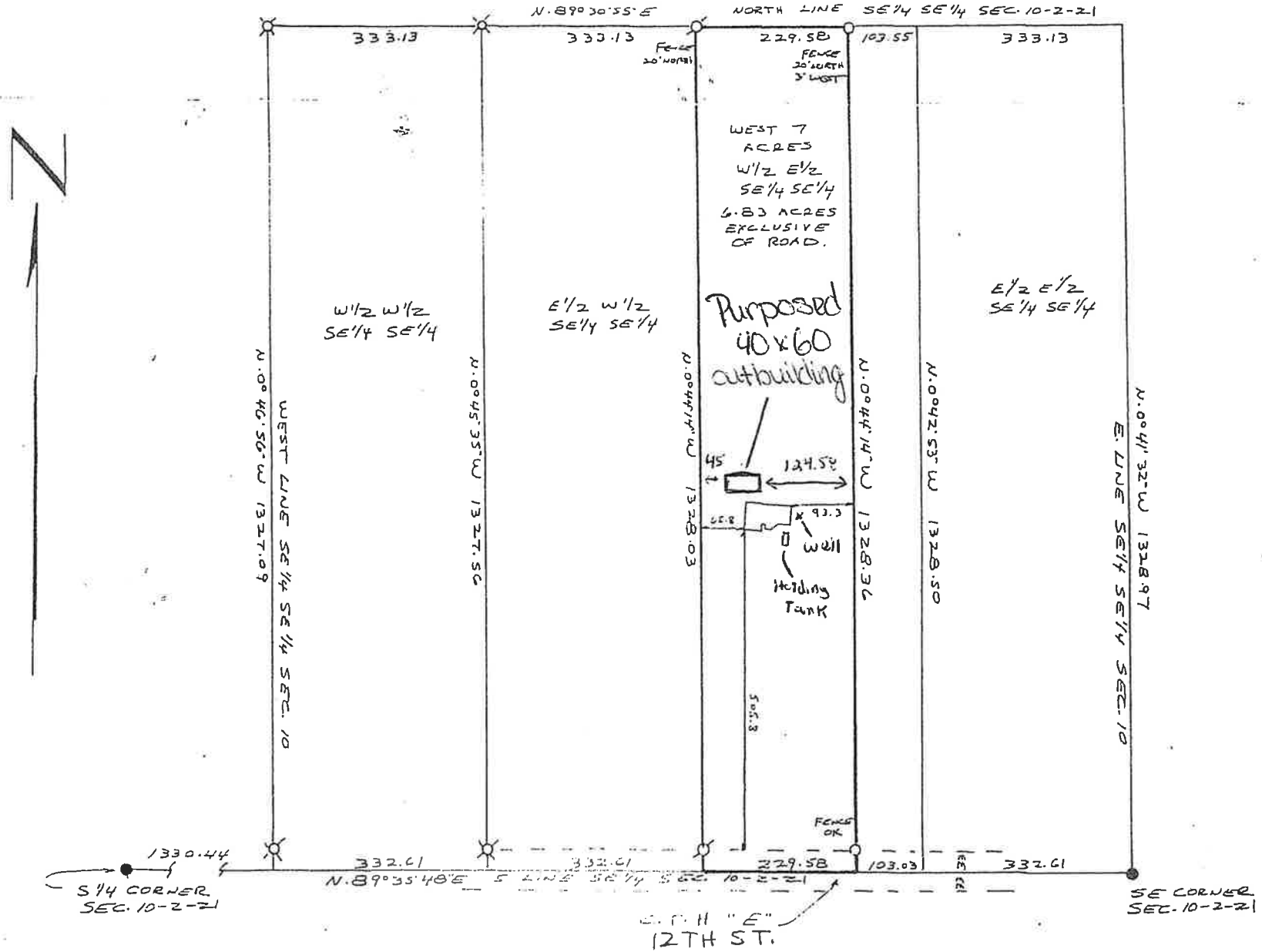



15318 12th St.
Paris, WI
53144

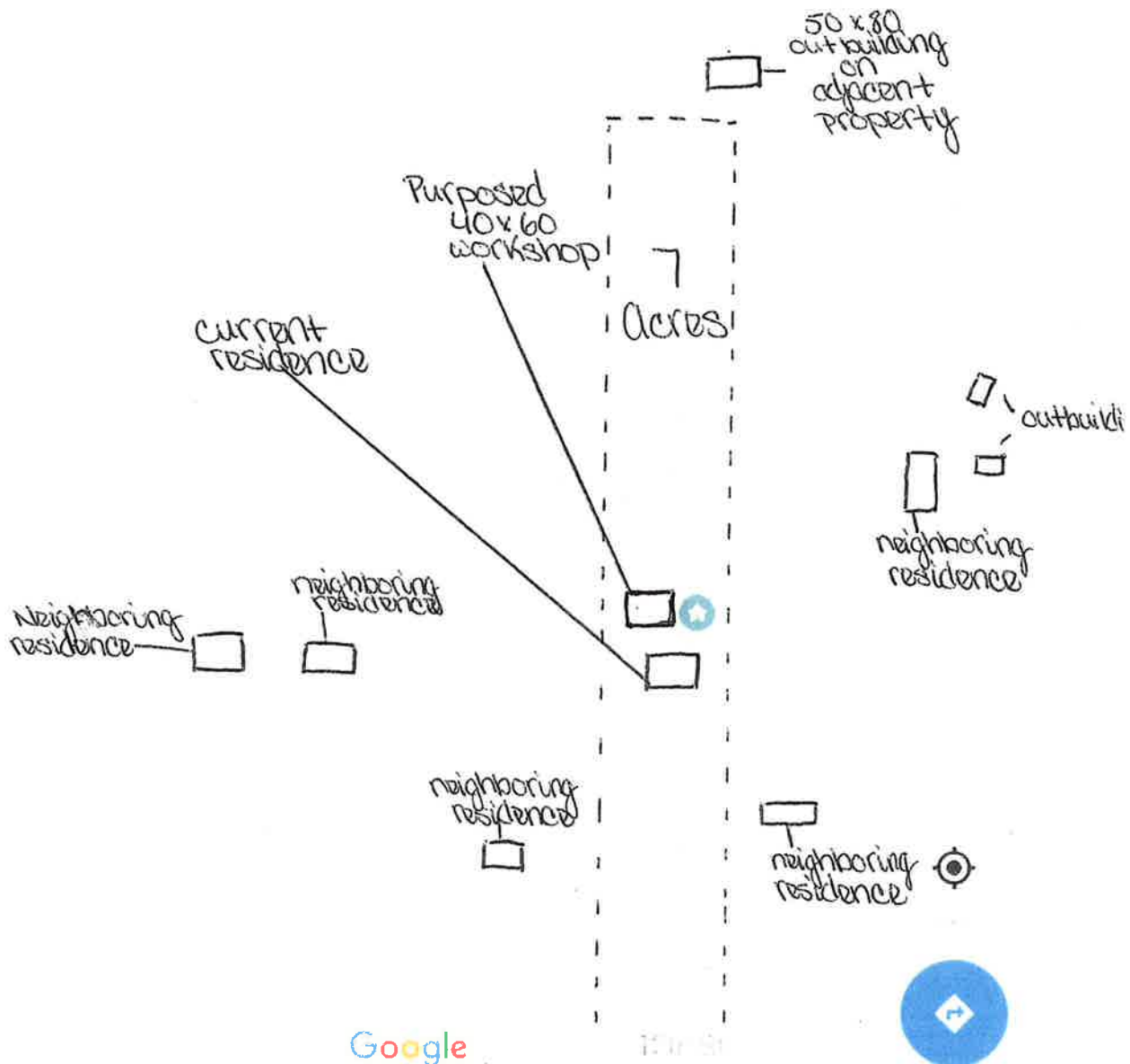

Map data ©2017 Google Terms 50 m

PROPOSAL



LAWLER ENTERPRISES, INC.

www.kenoshaconcrete.com

- Patios
- Walks
- Garage Slabs
- Addition Foundations
- Commercial Snow Service
- Basement Leaks Repaired
- Floors
- Drives

Job Description steel building floor

Date 2/10/2017

4224 - 43rd Avenue • Kenosha, WI • Phone (262) 652-2700

53144-3423

Fax (262) 652-7166

Proposal Submitted To

Work To Be Performed At

Name Brian Strane brian@swundergroundllc.com
 Street 15318 - 12th Street
 City Paris WI
 Phone (414) 491-1471

Street _____
 City _____
 Phone _____

We hereby propose to furnish the materials and perform the labor necessary to construct concrete area(s) as sketched:

NOTES:

- 1.) All concrete will be:
 - ☒ air-entrained 6 bag mix Flow
 - ☐ fiber-reinforced (except city walks, exposed aggregate & finished floors)
 - ☐ four inches thick, unless otherwise indicated in sketch.
 - ☐ sealed upon completion
 - ☒ 5 bag walls
- 2.) If accepted, work would be scheduled to begin approx. Spring weather permitting, and will take approximately 5 days to complete.
- 3.) Customer will excavate
L&L will install footing
at foundation
Customer will backfill and
add and grade same
as needed, install
insulation, heating
system, and wire mesh.
L&L will pour floor

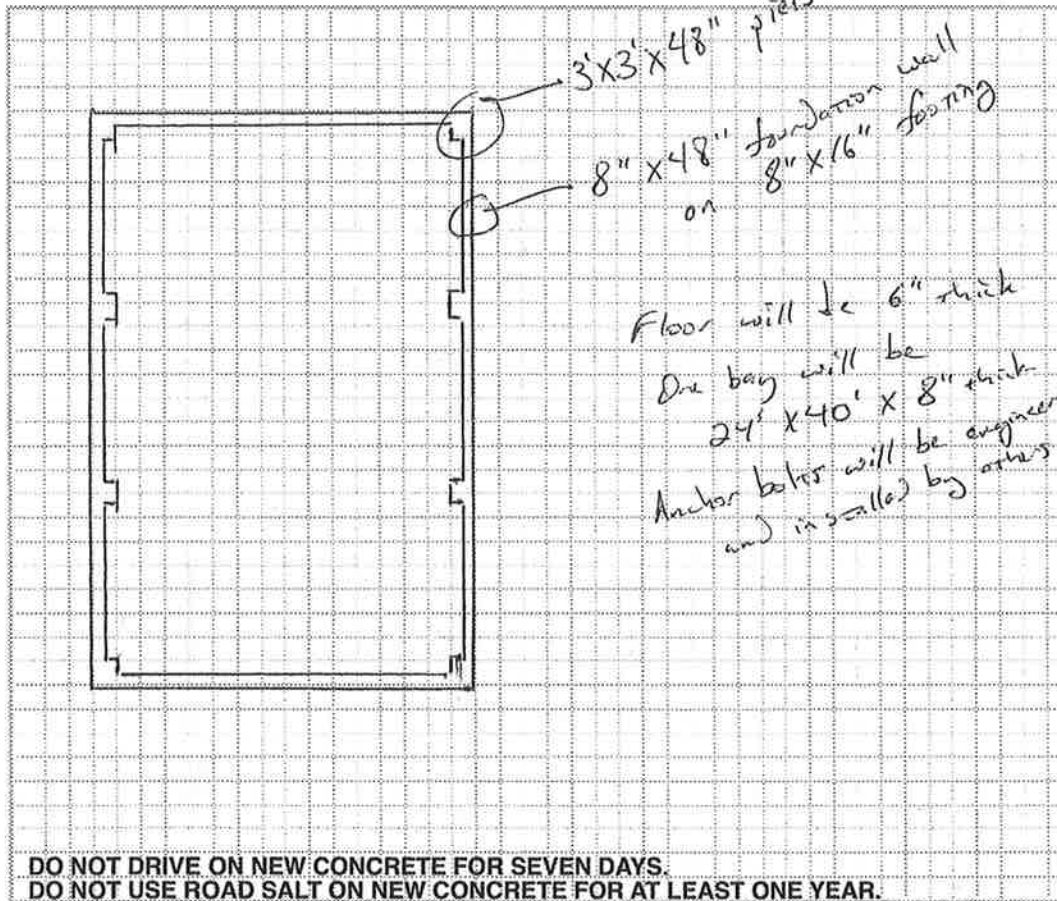

Guarantee: All work is guaranteed to meet the standards of the industry for a period of one year. All work is guaranteed to meet applicable city codes upon completion. All material is guaranteed to be as specified, and the above work to be completed in a substantial, work manlike manner for the sum of Thirty Four Thousand Eight Hundred Dollars (\$34,800) with payments to be made as follows: \$ 4,800 non-refundable deposit returned with contract; FULL BALANCE DUE AND PAYABLE ON DAY OF FINAL POUR. For each month or part thereof that amounts due hereunder are not paid when due, there will be added to such amounts a late charge computed at the rate of .0005% per day which equals 18.25% annually. Customer shall pay all cost of collection including collection agency fees and/or a reasonable attorney's fee for services rendered by suit or otherwise in collecting past due invoices. Past due accounts will receive statements after the first of each month. Payments will be applied on date received.

Any alteration or deviation from above specifications will be executed, upon mutual agreement, for an extra charge over and above this price quote. All agreements contingent upon strikes, accidents, weather or other delays beyond our control. Concrete cracks due to shrinkage, loading in excess of design strength, and other internal and external stresses. Concrete will also settle with subgrade, and/or heave with frost. These natural occurrences are beyond our control. We do not warrant against damage resulting from these phenomena. We're able to minimize undesirable random cracks with control joints but cannot prevent all. The nature of concrete and the climatic conditions in this area are such that concrete eventually cracks, peels, spalls, pops, etc. L & L is not liable for such natural deterioration.

Respectfully submitted by Jan Lawler

Note - This proposal may be withdrawn if not accepted within 30 days.

ACCEPTANCE OF PROPOSAL

The above prices, specifications and conditions are hereby accepted. You are authorized to do the work as specified. Payment will be made as outlined above. I have read both sides of this agreement carefully before signing and acknowledge receiving a copy of same.

Signature _____

Date _____

Time _____

Signature _____

TERMS AND CONDITIONS

A. GENERAL PROVISIONS

1. Price includes any necessary sidewalk, approach, or driveway permits. Customer will need to obtain any other permits if required.
2. Price includes removal and disposal of existing material (dirt, broken concrete, asphalt, stone, etc.). L & L Concrete Construction retains the right to salvage aforementioned material.
3. L & L is not responsible for vandalism to freshly poured concrete. Customer should also expect a reasonable amount of lawn damage from equipment and formwork which we do not backfill or replace.
4. Digger's Hotline does not mark private facilities (e.g. power or gas lines run to garage or out buildings). L & L Concrete is not responsible for repair or incidental damages caused by unmarked private facilities.
5. **DECORATIVE CONCRETE:** The nature of stamped concrete and of exposed aggregate concrete is such that height variations are normal, desirable, and are to be expected. These aesthetically pleasing characteristics may hinder accessibility for persons with limited mobility. Persons with such a condition should exercise reasonable care when traveling on these surfaces to avoid injury. Customer assumes all normal liability for this product upon completion.
6. **DYED CONCRETE:** Customers choosing to use dyed concrete may request a sample of the dye that will be used on their job. Please be aware that the other materials in the concrete mix may affect the color. If the chosen color is unsatisfactory, another color maybe sampled. Due to the destruction of product and transportation costs, samples are available at a nominal cost. Large scale samples can be cast upon request for additional charge. We encourage customers to consider sampling several days prior to pour. Once concrete is ordered, it is too late for customer to stop the job without incurring significant costs. These costs shall be borne by the customer. When multiple pours are necessary, every effort is made to end each batch in an inconspicuous location; however, some color variation may be evident between batches.
7. **GARAGE SLABS:** When L & L Concrete replaces part or all of a garage slab, and customer chooses to reuse an existing overhead or service door, L & L will attempt to adjust the old garage doors to fit the new slab, but cannot guarantee sure fit. Any further adjustment necessary will be done by others at customer's expense.
8. **ADVERTISING:** Customer hereby grants to L & L Concrete Construction the right to use photos and films for promotions or publications, and to show in progress and finished product to interested parties. Customer reserves the right to dis-allow the publicity of his name or address.
9. We reserve the right to refuse to work for anyone.

B. GENERAL RESPONSIBILITIES

1. **PROPERTY LINES:** We recommend a survey for work

done near property lines. The customer agrees to be responsible for the location of all lot lines and shall identify all corner posts of his lot for the contractor. If any doubt exists as to the location of such lot lines, the customer shall, at his own cost, order and pay for survey. If the customer shall wrongly identify the location of the lot lines of the property, any changes required by the contractor shall be at customer's expense.

2. **INSURANCE:** L & L Concrete Construction shall, at their own expense, carry all workers' compensation and public liability insurance necessary for the full protection of L & L Concrete Construction and the customer during the progress of the work. Certificates available upon request.
3. **SUPERVISION OF WORK:** Customer agrees that the direction and supervision of the working forces, including subcontractors, rests exclusively with L & L Concrete Construction, and customer agrees not to issue any instructions to, or otherwise interfere with same. The customer shall, at all times, have the right to inspect the work. L & L Concrete Construction shall not be responsible for any injury to customer during said inspections.
4. **FINAL AGREEMENT.** This agreement expresses all agreements between the parties concerning the subject matter hereof and supersedes all previous understandings relating thereto, whether oral or written, and shall be binding upon and shall insure to the benefit of the heirs, administrators, executors, successors and assignees of the parties hereto.

C. CONFLICT PROVISIONS

CLAIM ARBITRATION. Any controversy or claim arising out of or relating to this contract, shall be settled by arbitration in accordance with the rules of the American Arbitration Association and judgment upon the award rendered by the Arbitration(s) may be entered in any court having jurisdiction.

COURT CLAIM. Should either party hereto bring suit in court to enforce the terms of this agreement, any judgment awarded shall include reimbursement of court costs and reasonable attorney fees be paid to L&L Concrete Construction plus interest at the aforementioned rate.

As required by the Wisconsin construction lien law, builder hereby notifies owner that persons or companies furnishing labor or materials for the construction on owner's land may have lien rights on owner's land and buildings if not paid. Those entitled to lien rights, in addition to the undersigned builder, are those who contract directly with the owner or those who give the owner notice within 60 days after they first furnish labor or materials for the construction. Accordingly, owner probably will receive notices from those who furnish labor or materials for the construction, and should give a copy of each notice received to the mortgage lender, if any. Builder agrees to cooperate with the owner and the owner's lender, if any, to see that all potential lien claimants are duly paid.

Front

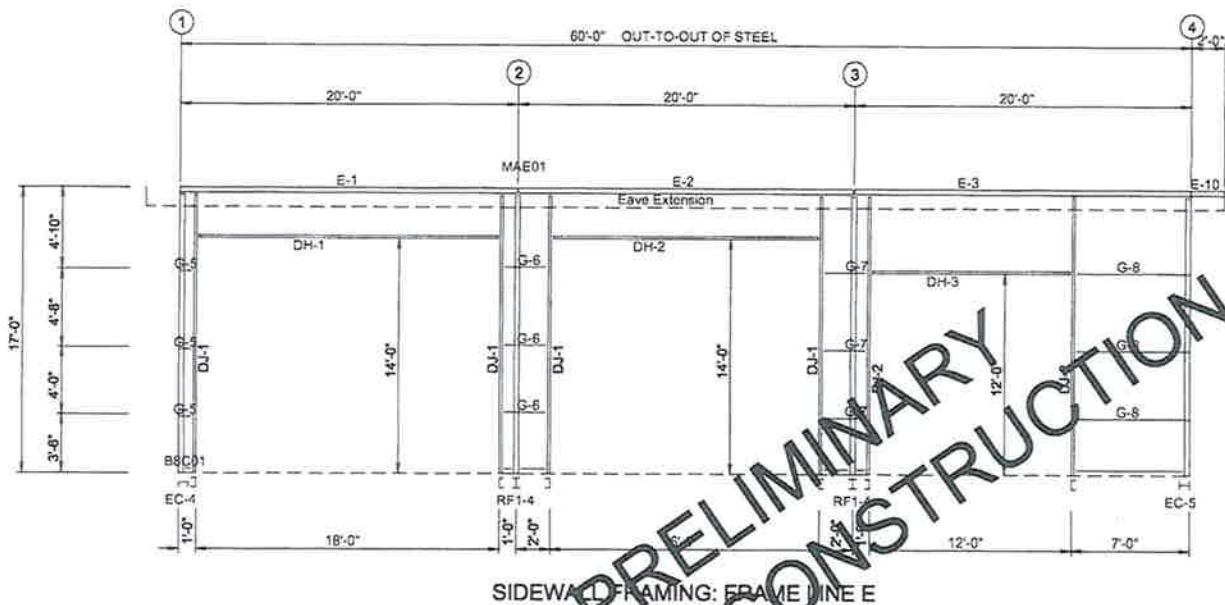

SIDEWALL FRAMING: FRAME LINE E

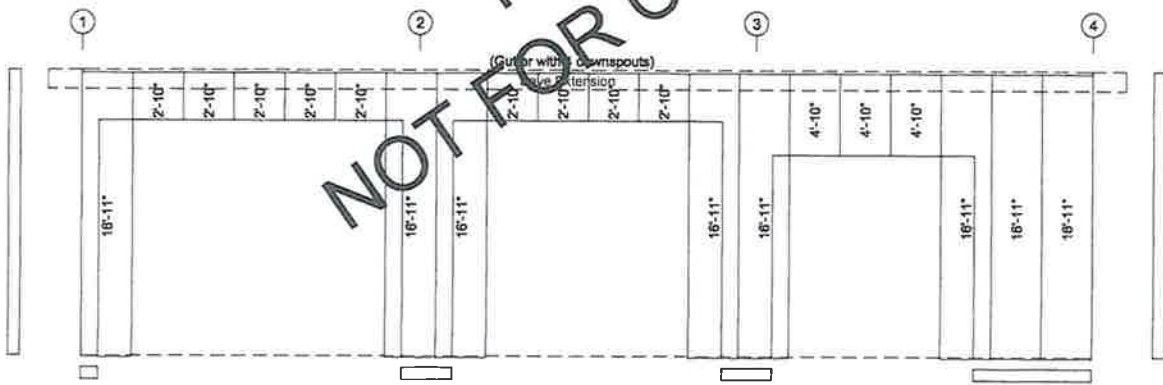

SIDEWALL SHEETING & TRIM: FRAME LINE E

PANELS: 28 Ga. CW - Undefined color C

GIRT LOCATIONS SHOWN ARE PRELIMINARY AND SUBJECT TO CHANGE BASED ON FINAL DESIGN

Rhino Steel Building Systems
2-3-17m

bran
53144

2

A hand-drawn 3D perspective sketch of a building frame. The drawing includes the following dimensions and labels:

- Dimensions:**
 - Overall width: 40'-0"
 - Overall depth: 60'-0"
 - Overall height: 17'-0"
 - Roof slope (left side): 5'
 - Roof slope (right side): 2'
 - Roof slope (front-right corner): 8'
- Labels:**
 - BACK** (top-left)
 - Right** (top-right)
 - Left** (bottom-left)
 - my Front** (bottom-right)
 - 18x14** (bottom-left column)
 - 16x14** (bottom-middle column)
 - 12x12** (bottom-right column)
 - Shima** (center, circled in red)

BACK

Right

21

4

171-011

 12×12 16×14

18714

60'-0"

my front

left

Back

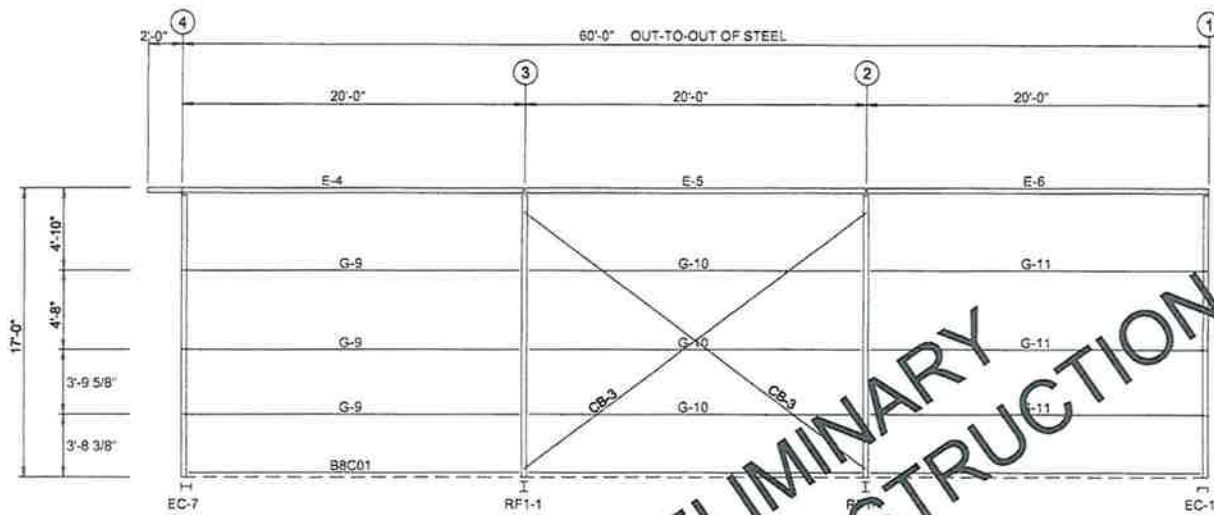

SIDEWALL FRAMING FRAME LINE A

GIRT LOCATIONS SHOWN ARE PRELIMINARY AND SUBJECT TO CHANGE BASED ON FINAL DESIGN

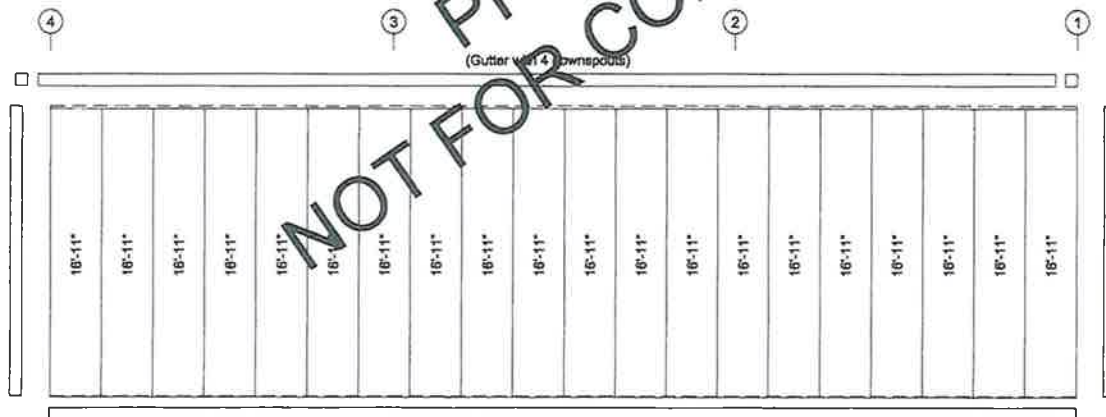

SIDEWALL SHEETING & TRIM: FRAME LINE A

PANELS: 26 Ga. CW - Undefined color C

Rhino Steel Building Systems
2-3-17m

brian
53144

4

Left End

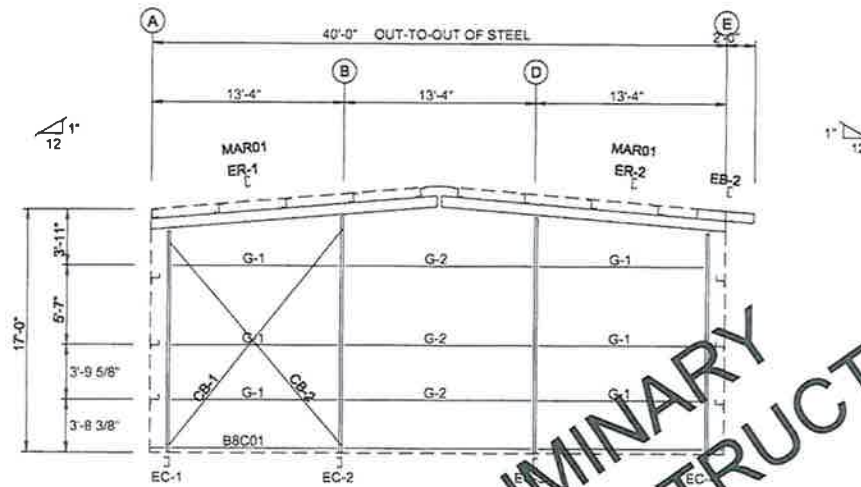

ENDWALL FRAMING: FRAME LINE 1

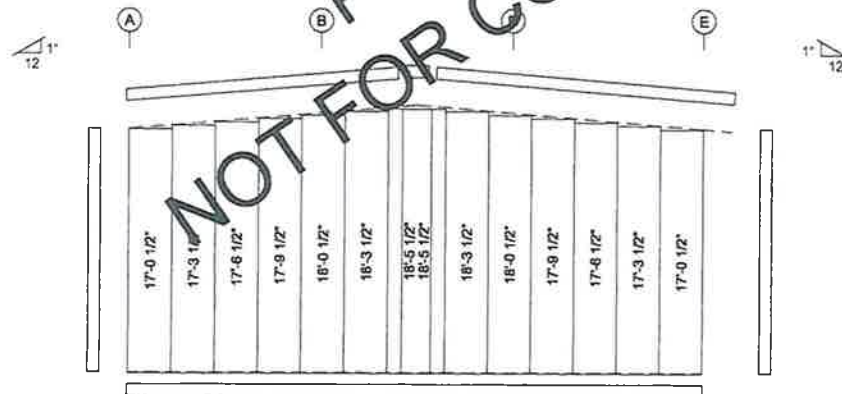

ENDWALL SHEETING & TRIM: FRAME LINE 1

PANELS: 28 Ga. CW - Undefined color C

BOLT TABLE				
FRAME LINE 1				
LOCATION	QUAN	TYPE	DIA	LENGTH
ER-1/ER-2	4	A325	1/2"	2"
Columns/Raf	6	A325	1/2"	2"

GIRT LOCATIONS SHOWN ARE PRELIMINARY AND SUBJECT TO CHANGE BASED ON FINAL DESIGN.

Rhino Steel Building Systems
2-3-17m

brn
53144

5



RHINO STEEL BUILDING SYSTEMS

4305 1-35 North - Denton, TX 76207 www.rhinobldg.com
 Phone: 940.383.9566 Fax: 940.484.6746 Toll Free: 1.888.320.7466

Over 42% repeat and referral business in 2012

Sales Manager:

Johnny Grigsby

Quote:

2-3-17mN-R1

CUSTOMER INFORMATION

Name: Brian Strane
 Address: 15318 12th Street
 City: Kenosha
 Phone: 414-491-1471

Date: 2/9/2017
 State: WI
 Zip: 53144
 County: Kenosha

BUILDING SPECIFICATIONS

Width: 40	Bldg Code: WBC11	Live Load: 20	Wall Color: Choice of Colors
Length: 60	Collateral Load: 1#	Bay Spacing: 20	Roof Color: Choice of Colors
Eave Ht: 17	Wind Load: 90-Exp-B	# Bays: 3	Trim Color: Choice of Colors
Roof Pitch: 1:12	Ground Snow: 43/30 roof	Girt Condition: Bypass	Column: Tapered

ACCESSORIES

Walk Doors: 2-3070 Solid, Lever Lock, Keyed alike, Insulated	Included
Framed Openings: 1-18x14, 1-16x14, 1-12x12: with Full Cover Trim (OPENING ONLY)	Included
Windows: 5-3030-insulated, sliders	Included
Gutters & Downs: Gutters and Downspouts & 2' overhang-3-sides / 8' canopy @ 10' right side, 20'	Included
Ridge Vents 3-9"x10', White, ridge vents	Included
Insulation: Reinforced Vinyl Back: 6"-roof 4" walls	Included

Overhead Doors: (Raynor Overhead Sectional Door)

Model # S24: Insulated

1-18x14, 1x16x14, 1x12x12, with electric operator, normal headroom

OPTION: \$7694.00: ADD TO PRICE **Add To Total**

Notes: Clear Span, Base Channel, 3.5 girt and Trim (no concrete notch needed)

Included

BUILDING PRICE WITH FREIGHT - (GOOD TO 2-15-2017)

\$ 34,255.00

DISCOUNT IF BUILDING PURCHASED BEFORE: (2-15-2017)

\$ 1,555.00

"CONFIRM LOCAL BUILDING CODES" Price With Freight (Add Options & Tax)

\$ 32,700.00

RHINO STEEL BUILDINGS - STANDARD FEATURES and BENEFITS

26 Gauge PBR Panels - Rhino Standard PBR for roof and wall panels feature extra overlap for increased strength and water resistance.

25 Year Warranty - on all silicon polyester roof and wall panels from chalking or fading.

Formed Base Trim - A colored steel edge that the wall panel rests on resulting in two major benefits: eliminates the need for concrete sheet notch and prevents panels from resting on concrete which may later cause rusting.

Full Cover Trim - added to all framed openings to enhance looks and resulting in more finished look.

Weather Proofing - At base, eave and rake. Another standard feature that includes closures strips, mastic, and flashing to ensure a weather tight building.

Price includes - 3 sets of engineer stamped drawings and anchor bolt plans.

Building Price With Discount:	\$ 32,700.00
Freight Included, Add Tax:	
Add Options If Applicable:	

* 25% Deposit to order the building, Balance due C.O.D.

* Anchor bolts are not included unless otherwise noted.

Price is valid until: 2-15-2017

*** Freight is Included**

Customer is responsible for confirming loads with local authority.

Please add Sales Tax if Applicable

BOARD OF ADJUSTMENTS SCHEDULE FOR 2017 PUBLIC HEARINGS

*Third Thursday of each month at 6:00 p.m.
Kenosha County Center, 19600 75th Street, Bristol, Wisconsin
Conference Room A (unless published otherwise)*

*This schedule includes all areas under general zoning regulations in the following townships:
BRIGHTON, PARIS, RANDALL, SOMERS, WHEATLAND*

HEARING DATES

<u>JANUARY 19</u>	Filing Date: Published:	December 19 Jan. 6 & Jan. 11	<u>JULY 20</u>	Filing Date: Published:	June 20 July 7 & July 12
<u>FEBRUARY 16</u>	Filing Date: Published:	January 16 Feb. 3 & Feb. 8	<u>AUGUST 17</u>	Filing Date: Published:	July 17 Aug. 4 & Aug. 9
<u>MARCH 16</u>	Filing Date: Published:	February 16 March 3 & March 8	<u>SEPTEMBER 21</u>	Filing Date: Published:	August 21 Sept. 8 & Sept. 13
<u>APRIL 20</u>	Filing Date: Published:	March 20 April 7 & April 12	<u>OCTOBER 19</u>	Filing Date: Published:	September 19 Oct. 6 & Oct. 11
<u>MAY 18</u>	Filing Date: Published:	April 18 May 5 & May 10	<u>NOVEMBER 16</u>	Filing Date: Published:	October 16 Nov. 3 & Nov. 8
<u>JUNE 15</u>	Filing Date: Published:	May 15 June 2 & June 7	<u>DECEMBER 14</u>	Filing Date: Published:	November 14 Dec. 1 & Dec. 6

CHAPTER 12, KENOSHA COUNTY GENERAL ZONING AND SHORELAND/FLOODPLAIN ZONING ORDINANCE STATES:

12.06-4 LEGAL NOTICE REQUIREMENTS AND TIME LIMITS: Any petition or other matter requiring the publication of a legal notice must be submitted at least one month prior to the requested hearing date as scheduled by the Planning, Development & Extension Education Committee or Board of Adjustments. For purposes on this section, "one month prior to the requested hearing date" shall be defined to mean not later than 4:30 p.m. on the same calendar date of the month preceding the scheduled hearing, or the last day county offices are open prior to the aforementioned deadline. For purposes of the Open Meetings Law, the Director of the Department of Planning and Development shall be delegated the responsibility of informing the County Clerk of both scheduled open and closed meetings so that proper notices may be given.



COUNTY OF KENOSHA

Department of Planning and Development

VARIANCE PROCEDURES BEFORE THE BOARD OF ADJUSTMENTS

- ☐ 1. Contact the Department of Planning & Development and set an appointment. Bring the following for your pre-application meeting.
- ☐ 2. Complete a Zoning Permit Application at the Department of Planning & Development.
- ☐ 3. Complete a Variance Application.
 - ☐ A. A copy of your Tax Bill or a copy of the recorded Deed of Transfer if you have owned the property for less than a month. (This is to provide proof of ownership) If you are in the process of purchasing the property you need to provide a signed and accepted purchase agreement or if you are a realtor or contractor, a letter from the current owner granting you agent status to act on their behalf.
 - ☐ B. A Survey of the property with the following information provided. **NOTE:** The Board of Adjustments strongly advises that for any new residential construction an area for a detached or attached garage should be shown for present or future construction.
 - ☐ ❖ Size and location of all existing structures on the property and their distances from property lines -- (street yard setback should be taken from the edge of the road right of way).
 - ☐ ❖ Location and dimensions of the proposed structure(s) or where the addition is to be placed on an existing structure.
 - ☐ ❖ Show what the resulting setbacks will be for proposed structure.
 - ☐ ❖ Location of the well and on-site waste disposal system -- (septic systems must show both the septic tank size and dimensions of the field).
 - ☐ C. A filing fee of \$550 (non-refundable) is required at application time to cover the costs of publishing.
- ☐ 4. Submit the above information by the filing deadline (see Board of Adjustment Schedule handout) with the Department of Planning and Development.
- ☐ 5. Submit the above information to your local Township for placement on the agenda of the Town Planning Commission and/or the Town Board.
- ☐ 6. Your first meeting will be with the Town Planning Commission, except for the Town of Wheatland. The Town of Somers has a Board of Appeals. **NOTE:** You must attend or the Commission/Board will not be able to act on your request.

**VARIANCE PROCEDURES &
PUBLIC HEARING VARIANCE STANDARDS**

- ☐ 7. Your second meeting will be with the Town Board. **NOTE:** You must attend or the Board will not be able to act on your request.
- ☐ 8. Your third meeting will be with the County Board of Adjustments. **NOTE:** You must attend or the Board of Adjustments will not be able to act on your request. At this meeting you will be asked to brief the Board on your request for a variance and state your reasons for hardship (see Public Hearing Variance Standards handout).
- ☐ 9. If the Board of Adjustments grants your variance request you may obtain your Zoning Permit from the Office of Planning and Development the day after the meeting. The permit will be issued if all requirements from this office have been addressed, including sanitation, if you are the current owner of the property, and subject to signing the Statement of Appeal Process (see attached handout). If you do not sign the Statement of Appeal Process you will need to wait 30 days from the date of approval before the zoning permit can be issued. PLEASE NOTE, THAT ACCORDING TO SECTION VII.B.12.36-15(c) VARIANCES GRANTED BY THE B.O.A. SHALL EXPIRE WITHIN SIX (6) MONTHS FROM THE DATE OF APPROVAL, UNLESS A ZONING PERMIT HAS BEEN ISSUED AND "SUBSTANTIAL CONSTRUCTION" – THE VALUE OF SUCH WORK THAT HAS COMMENCED EQUIVALENT TO 25% OF THE PROJECTED COST OF THE PROJECT AS NOTED ON THE APPLICATION FOR THE ZONING PERMIT, HAS COMMENCED.
- ☐ 10. Follow the Permitting Process for New Construction or for Additions to Existing Structures, Accessory Structures, Decks, Pools, and/or Fences (see handout).
- ☐ 11. If the Board of Adjustments denies your variance you have thirty (30) days to file an appeal with circuit court (see Statement of Appeal Process handout).

IMPORTANT TELEPHONE NUMBERS

Kenosha County Center

Department of Planning & Development
19600 - 75th Street, Post Office Box 520
Bristol, Wisconsin 53104-0520

Division of County Development (including Sanitation & Land Conservation) **857-1895**
Facsimile #..... 857-1920

Public Works Division of Highways..... 857-1870

Administration Building

Division of Land Information 653-2622

Brighton, Town of 878-2218
Paris, Town of 859-3006
Randall, Town of 877-2165
Salem, Town of 843-2313
 Utility District 862-2371
Somers Town of 859-2822
Wheatland, Town of 537-4340
Wisconsin Department of Natural Resources - Sturtevant Office 884-2300
Wisconsin Department of Transportation - Waukesha Office 548-8722

PUBLIC HEARING VARIANCE STANDARDS

- ❑ YOUR PUBLIC HEARING WILL BE BASED ON THE FOLLOWING STANDARDS FROM THE KENOSHA COUNTY GENERAL ZONING AND SHORELAND/FLOODPLAIN ZONING ORDINANCE.

CHAPTER 12.36-1 **INTENT**

- ❑ It is the intent of this section of the Ordinance to recognize that under certain conditions and circumstances, it may be necessary to obtain a variance from the terms of this Ordinance so long as said variance will not be contrary to the public interest, and where, owing to special conditions, a literal enforcement of the provisions of the Ordinance will result in unnecessary hardship or practical difficulties and where the granting of such variance will uphold the spirit of this Ordinance and contribute to the justice of the particular case in question. Any variance granted under the terms of this ordinance shall, however, relate only to area requirements and not to use. Furthermore, it is the intent of this section to establish a Board of Adjustments for the purpose of reviewing applications for variances as well as reviewing orders and decisions made by the Office of Planning and Development.

CHAPTER 12.36-13 **STANDARDS AND GUIDELINES**

- ❑ In determining whether a variance is to be granted, the following standards and guidelines must be met in view of the evidence presented and in making its decision, these standards and guidelines shall be addressed by the board of adjustment:
 1. The existence of special conditions or exceptional circumstances on the land in question.
 2. The experiencing of unnecessary hardships or practical difficulties on the land in question either presently or in the future.
 3. That these hardships or difficulties are the result of the aforementioned special conditions existing on the land and are not self-inflicted.
 4. That the existence of these special conditions will restrict the use of the land if the Ordinance is applied literally so as to render the land useless.
 5. That the limitation on the use of the land does not apply generally to other properties in the district.
 6. That limiting the use of the property does not afford compensating gains to the public health, safety and welfare.
 7. That the variance(s) requested are the minimum variance(s) needed to alleviate difficulties or hardships.
 8. That the use of the parcel in question presently does conform to the ordinance.

9. That granting the variance applied for will not affect the public health, safety, morals and welfare of the community and other properties in the area.
10. That with respect to those areas located within the floodland districts, a variance would not permit filling and development contrary to the purpose and intent of the Camp Lake/Center Lake FWO Floodway Overlay District; would not permit a change in the boundaries of the FPO Floodplain Overlay District, FWO Camp Lake/Center Lake Floodway Overlay district or the FFO Camp Lake/Center Lake Floodplain Fringe Overlay District; would not permit a lower degree of flood protection in the floodland districts than the residential, commercial, institutional, or park basement or crawlway to be located below the 100-year recurrence interval flood elevation; would not allow a change or alteration of an historic structure, including its use, which would result in the structure; further, that the variance for the proposed action would not require amendment to the floodplain zoning ordinance' and furthermore, that the variance would not have the effect of granting or increasing a use property which is prohibited in the floodland districts or any action contrary to the provisions of Chapter NR 116 of the Wisconsin Administrative Code.

- ☐ Variances may be granted for example for reasons of topography, environmental protection or where permitted by state statute but in no event may a variance be granted where the primary reason for obtaining a variance is to obtain a more profitable use of the property, personal inconvenience, construction errors, economic reasons, self-created hardships, or where the property is presently a non-conforming use. Furthermore, variances may not be granted for the purpose of altering the sanitary requirements of this ordinance except for existing structures.
- ☐ The Board of Adjustments in considering the propriety of granting a variance shall not consider the number of persons for or against the granting of a variance but shall base their decision solely upon the equities of the situation involved.
- ☐ Variances may be granted in the form of an area or distance variance, however, use variances shall be specifically prohibited under this Ordinance.

Statutory Standards

- ☐ The applicant for a variance must clearly show the Board of Adjustments that three statutory standards that govern granting a variance will be met. These three standards require the existence of an unnecessary hardship, the presence of a unique property limitation, and the protection of the public interest.
- ☐ Unnecessary Hardship
 - ✦ A situation where, in the absence of a variance, an owner can make no feasible use of a property, or strict conformity is unnecessarily burdensome.
 - ✦ The hardship or difficulty must be peculiar to the zoning parcel in question and different from that of other parcels, not one which affects all parcels similarly.

**VARIANCE PROCEDURES &
PUBLIC HEARING VARIANCE STANDARDS**

- ❑ Unique Property Limitation
 - ❖ Unique physical characteristics of the property must prevent the applicant from developing in compliance with the zoning ordinance.
- ❑ Protection of the Public Interest
 - ❖ Granting of a variance must neither harm the public interest nor undermine the purposes of the ordinance. The public interest includes the interests of the public at large, not just that of nearby property owners.
 - ❖ Conditions may be attached to a variance to protect adjoining properties and to preserve the essential character of the neighborhood.
 - ❖ A variance should include only the minimum relief necessary to allow reasonable use of a property.

NOTES

VARIANCE WORKSHEET

YOUR THREE STATUTORY STANDARDS TO PROVE BEFORE THE BOARD OF
ADJUSTMENTS. (BE READY TO DISCUSS AT THE MEETING)

UNNECESSARY HARDSHIP -

UNIQUE PROPERTY LIMITATION -

PROTECTION OF THE PUBLIC INTEREST -

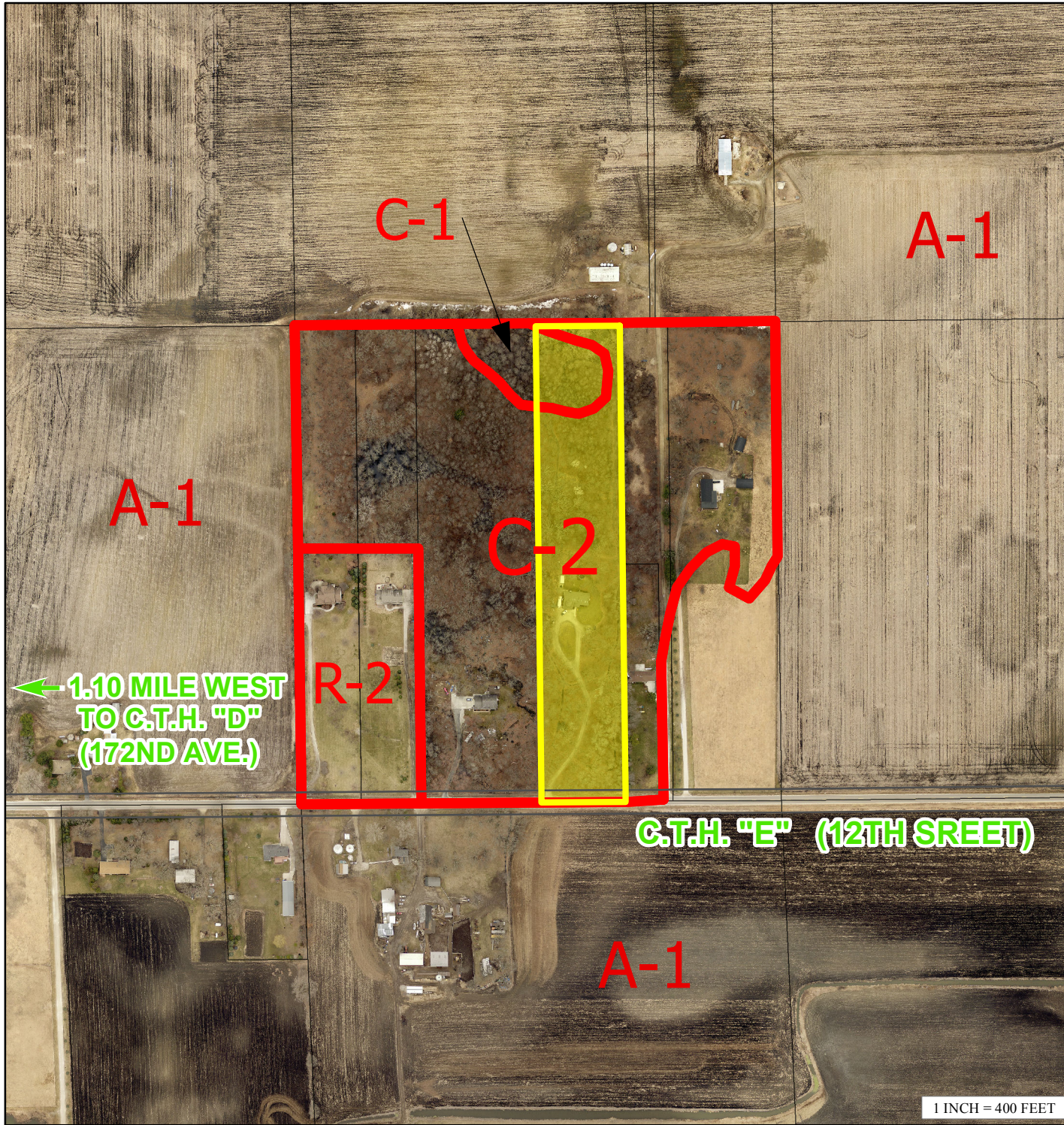

VARIANCE SITE MAP

PETITIONER(S):

Brian D. Strane (Owner)

LOCATION: SE 1/4 of Section 10,
Town of Paris

TAX PARCEL(S): #45-4-221-104-0430

REQUEST:

Requesting a variance (Section V. A. 12.27-6(c): that there shall be a maximum of two large detached accessory buildings limited to a total of 1,800 square feet in area in the C-2 Upland Resource Conservancy District) to construct one large 40' x 60' detached accessory structure totaling 2,400 square feet in area (required 1,800 square feet in total area).

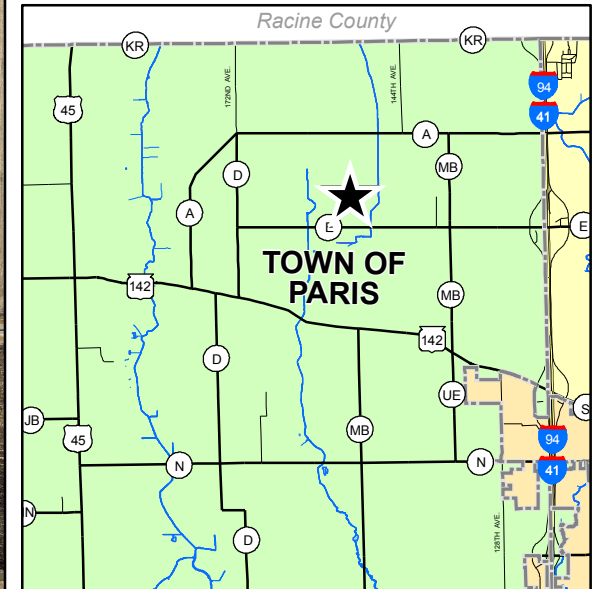



COUNTY OF KENOSHA

January 2013

Department of Public Works & Development Services

TEMPORARY USE APPLICATION

PROPERTY OWNER: HENRY : JOANNE MACK
50622 119TH ST, GENOA CITY WI 53128-2501

RECEIVED

MAY - 8 2017

Kenosha County
Deputy County Clerk

Applicant

Owner: United States Cellular Operating Company LLC, C/O Wireless Planning Todd Anderson, Agent

Mailing Address: N64W12883 Daylily Court

Menomonee Falls, WI 53051

Phone Number(s): 414-308-2886

To the Kenosha County Board of Adjustment:

The Kenosha County Board of Adjustments is required to hear and grant temporary uses by the language set forth in section 12.36-5(a)5 of the Kenosha County General Zoning and Shoreland/Floodplain Zoning Ordinance. The owner or assigned agent seeks approval of a temporary use permit.

Parcel Number: 60-4-119-312-0140

Zoning District: R-1

Property Address: 40622 119th Street, Genoa City, WI 53128

Shoreland: No

Subdivision: N/A

Lot(s): N/A Block: N/A

Current Use: Farm Field

REQUIRED BY ORDINANCE

Section: VII. B. 12.36-5(a)5 -

Deploy a COLT (Cell on Light Truck) and a portable generator to support mobile service during the Country Thunder Music Festival.

Temporary Use being requested:

(Note: petitioner must attach a separate site plan drawing showing the layout of the intended use (stand(s), trailer(s), tent(s), container(s), signage, building(s), etc...) along with a business write-up describing dates of operation, hours of operation, parking, sanitation, employment, safety etc...)

TEMPORARY USE APPLICATION

The Kenosha County Board of Adjustments is authorized to hear and grant applications for temporary uses, in any district provided that such uses are of a temporary nature, do not involve the erection of a substantial structure, and are compatible with the neighboring uses and the Department of Planning and Development has made a review and recommendation. The permit shall be temporary, revocable, subject to any conditions required by the Board of Adjustment, and shall be issued for a period not to exceed twelve (12) months. Compliance with all other provisions of this Ordinance shall be required.

The burden will be on you as property owner to provide information upon which the board may base its decision. At the hearing, any party may appear in person or may be represented by an agent or attorney. You or your agent must convince the Board to make a ruling in your favor. The board must make its decision based only on the evidence submitted to it at the time of the hearing. The Board will not act on your request unless you or your agent is present.

(1) What would be the effect on this property, the community or neighborhood and the public interest if the temporary use was granted? How can these impacts be mitigated.

These interests are listed as objectives in the purpose statement of an ordinance and may include: drainage, visual impact, parking and fire safety and building code requirements.

The undersigned hereby attests that the above stated information is true and accurate and further gives permission to Planning & Development staff and Board of Adjustment members to view the premises, in relation to the temporary use request made herein, during reasonable daylight hours.

Owner's Signature: _____

Agent: Todd Anderson Signature: 

Agents Address: N64W12883 Daylily Court, Menomonee Falls, WI 53051

Phone Number(s): 414-308-2886

BOARD OF ADJUSTMENTS SCHEDULE FOR 2017 PUBLIC HEARINGS

*Third Thursday of each month at 6:00 p.m.
Kenosha County Center, 19600 75th Street, Bristol, Wisconsin
Conference Room A (unless published otherwise)*

*This schedule includes all areas under general zoning regulations in the following townships:
BRIGHTON, PARIS, RANDALL, SOMERS, WHEATLAND*

HEARING DATES

<u>JANUARY 19</u>	Filing Date: Published:	December 19 Jan. 6 & Jan. 11	<u>JULY 20</u>	Filing Date: Published:	June 20 July 7 & July 12
<u>FEBRUARY 16</u>	Filing Date: Published:	January 16 Feb. 3 & Feb. 8	<u>AUGUST 17</u>	Filing Date: Published:	July 17 Aug. 4 & Aug. 9
<u>MARCH 16</u>	Filing Date: Published:	February 16 March 3 & March 8	<u>SEPTEMBER 21</u>	Filing Date: Published:	August 21 Sept. 8 & Sept. 13
<u>APRIL 20</u>	Filing Date: Published:	March 20 April 7 & April 12	<u>OCTOBER 19</u>	Filing Date: Published:	September 19 Oct. 6 & Oct. 11
<u>MAY 18</u>	Filing Date: Published:	April 18 May 5 & May 10	<u>NOVEMBER 16</u>	Filing Date: Published:	October 16 Nov. 3 & Nov. 8
<u>JUNE 15</u>	Filing Date: Published:	May 15 June 2 & June 7	<u>DECEMBER 14</u>	Filing Date: Published:	November 14 Dec. 1 & Dec. 6

CHAPTER 12, KENOSHA COUNTY GENERAL ZONING AND SHORELAND/FLOODPLAIN ZONING ORDINANCE STATES:

12.06-4 LEGAL NOTICE REQUIREMENTS AND TIME LIMITS: Any petition or other matter requiring the publication of a legal notice must be submitted at least one month prior to the requested hearing date as scheduled by the Planning, Development & Extension Education Committee or Board of Adjustments. For purposes on this section, "one month prior to the requested hearing date" shall be defined to mean not later than 4:30 p.m. on the same calendar date of the month preceding the scheduled hearing, or the last day county offices are open prior to the aforementioned deadline. For purposes of the Open Meetings Law, the Director of the Department of Planning and Development shall be delegated the responsibility of informing the County Clerk of both scheduled open and closed meetings so that proper notices may be given.

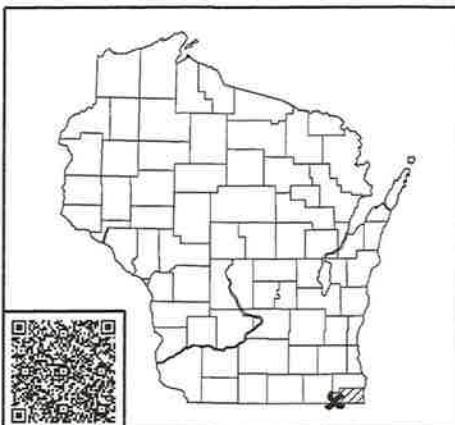

**COUNTRY THUNDER [782405]
GENOA CITY, WISCONSIN
ZONING DRAWINGS [TEMPORARY TOWER]
COLT TRUCK**

Edge
Consulting Engineers, Inc.
202 West Street
P.O. Box 1000
Kenosha, WI 53141
800.444.1547
www.edgecorp.com

TITLE SHEET
COUNTRY THUNDER [782405]
GENOA CITY, WISCONSIN

SITE LOCATION MAPS



SHEET INDEX

NO: SHEET TITLE

T-1	TITLE SHEET
C-1	SITE PLAN
C-2	ENLARGED SITE PLAN
A-1	SITE ELEVATION
A-2	PLUMBING DIAGRAM

ENGINEERING COMPANY:
EDGE CONSULTING ENGINEERS, INC.
624 WATER STREET
PRAIRIE DU SAC, WI 53578
CONTACT: DAVE LYSHEK
PHONE: 608.644.1449
FAX: 608.644.1549

CLIENT:
U.S. CELLULAR - BROOKFIELD
3545 N. 124TH STREET
BROOKFIELD, WI 53005
CONTACT: MICHAEL SZLAMCZYNSKI
PHONE: 608.345.8878

SITE ACQUISITION:
WIRELESS PLANNING, LLC
N64W12883 DAYLILY COURT
MENOMONEE FALLS, WI 53051
CONTACT: TODD ANDERSON
PHONE: 414.338.2886

DIRECTORY

PROJECT INFO

SITE LOCATION:
40622 119TH STREET
GENOA CITY, WI 53128

E911 ADDRESS: TBD

PROPERTY OWNED:
HENRY & JOANNE MACK
40622 119TH STREET
GENOA CITY, WI 53128

COORDINATES:
LAT: 42°-30'-32.4"
LONG: 88°-15'-10.6"

PLSS INFORMATION:
PART OF NW1/4 OF THE NW1/4
SECTION 31, T.1N. R.19E.
TOWN OF GENOA CITY,
KENOSHA COUNTY
WISCONSIN

SCOPE OF WORK

PROJECT DESCRIPTION
PROJECT TYPE: SPECIAL EVENT (TEMP. INSTALLATION)
EQUIPMENT: COLT #5 (MADISON)
SUPPORT GENERATOR

RF DESCRIPTION (VERIFY WITH WSP)
PRO. ANTENNA C/L: 60' AGL
ANTENNAS: (1) PROPOSED LTE ANTENNA
CABLES: (10) PROPOSED 7/8" COAX LINES
EQUIPMENT: (5) 85 RRUS (GROUND)
(5) 82 RRUS (GROUND)
(10) DPLXERS (GROUND)

MW EQUIPMENT
PRO. DISH C/L: 60' AGL
DISHES: (1) 4' DIA. MW DISH
CABLES: (1) EW80 ELLIPTICAL CABLE

UTILITY INFO

ELECTRIC PROVIDER: NAME: N/A - GENERATOR
PHONE:
FIBER OPTIC PROVIDER: NAME: N/A - MW TO GENOA CITY
PHONE:



TO OBTAIN LOCATION OF PARTICIPANTS UNDERGROUND
FACILITIES BEFORE YOU DIG IN WISCONSIN, CALL
DIGGERS HOTLINE

TOLL FREE
1-800-242-2511
FAX A LOCATE 1-800-538-5860

WI STATUTE 122.0175 (11/10) REQUIRES MIN. OF
3 WORK DAYS NOTICE BEFORE YOU EXCAVATE

ENGINEER SEAL:

**PRELIMINARY -
NOT FOR CONSTRUCTION**

I HEREBY CERTIFY THAT THIS PLAN SET WAS
PREPARED BY ME OR UNDER MY DIRECT
SUPERVISION OTHER THAN THE EXCEPTIONS
NOTED IN THE SHEET INDEX, AND THAT I AM
A DULY LICENSED PROFESSIONAL ENGINEER
UNDER THE LAWS OF THE STATE OF WISCONSIN.

Signature: _____

Date: _____

ISSUE DATE:	PN
ISSUE NO:	1000
CHECKED BY:	20
PLD DATE:	3/1/2017
PROJ/CT #:	1000
FILE NAME:	3.1.dgn
SHEET NUMBER:	T-1



AERIAL OVERVIEW OF SITE



**EXISTING ACCESS DRIVE
(LOOKING NORTH)**



NOTE
NO SURVEY PROVIDED. SITE LAYOUT BASED
ON PHOTOS AND FIELD MEASUREMENTS.

SCALE: 1" = 17' ± 1.0'
22" x 34" = 1" = 70'

Edge
Consulting Engineers, Inc.
P.O. Box 1000
Genoa, WI 53024
608.441.1570 ext.
608.441.1570 fax
www.edgecorp.com

SITE PLAN
COUNTRY THUNDER (782405)
GENOA CITY, WISCONSIN

SHEET TITLE	ISSUE DATE	ISSUE
CONVING DWGS - 05/03/2017	05/03/2017	1/00
CHECKED BY:	DATE:	
DESIGNER:	DATE:	
PROJECT #:	DATE:	
FILE NAME:	DATE:	
CUSTOMER:	DATE:	
SHEET NUMBER:		
C-1		

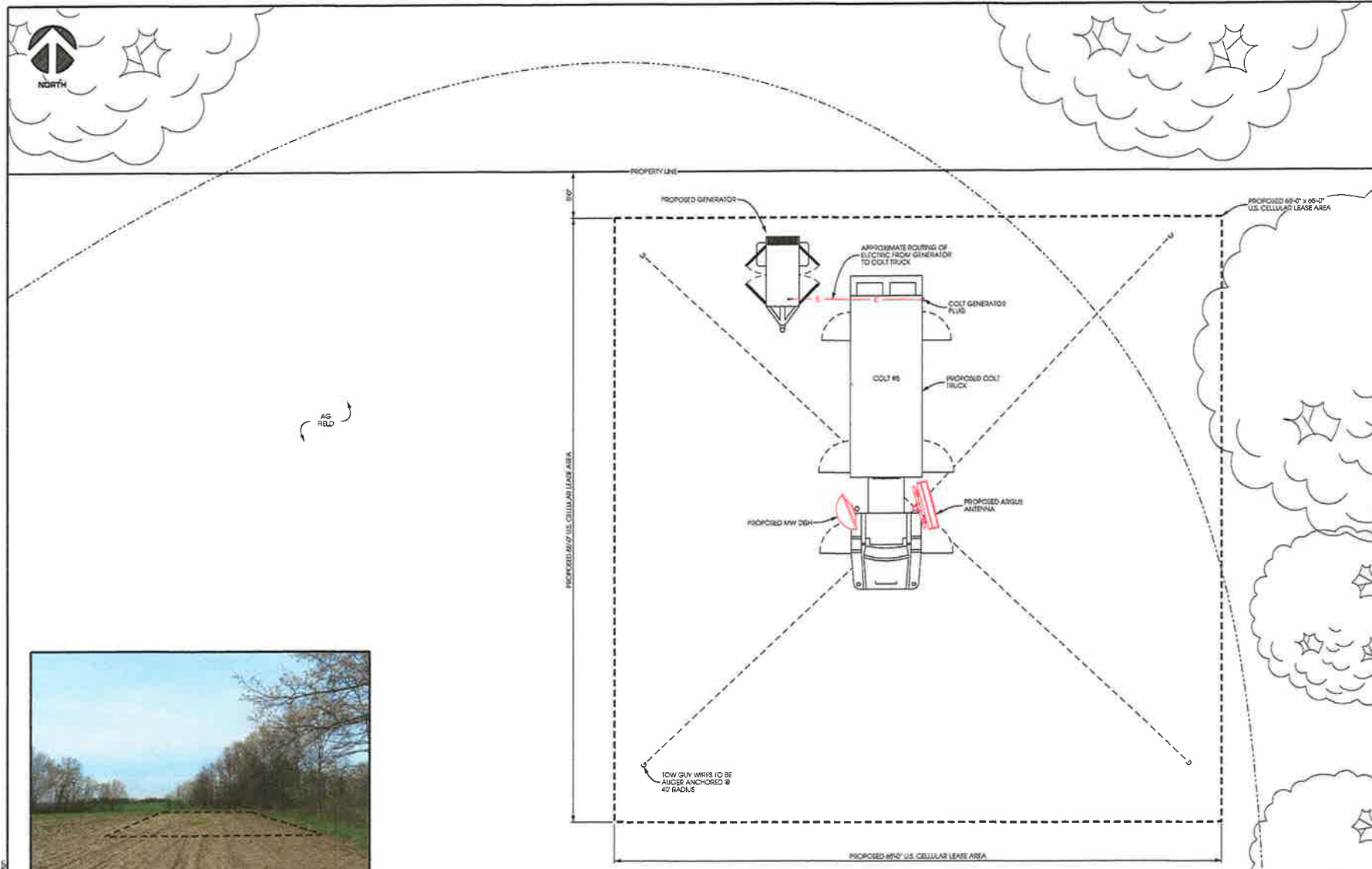

**PROPOSED LEASE AREA
LOCATION (LOOKING NORTH)**

**ENLARGED SITE PLAN
COUNTRY THUNDER (782405)
GENOA CITY, WISCONSIN**

ISSUE DATE	REV.
10/10/10	1
10/10/10	2
10/10/10	3
10/10/10	4
10/10/10	5
10/10/10	6
10/10/10	7
10/10/10	8
10/10/10	9
10/10/10	10
10/10/10	11
10/10/10	12
10/10/10	13
10/10/10	14
10/10/10	15
10/10/10	16
10/10/10	17
10/10/10	18
10/10/10	19
10/10/10	20
10/10/10	21
10/10/10	22
10/10/10	23
10/10/10	24
10/10/10	25
10/10/10	26
10/10/10	27
10/10/10	28
10/10/10	29
10/10/10	30
10/10/10	31
10/10/10	32
10/10/10	33
10/10/10	34
10/10/10	35
10/10/10	36
10/10/10	37
10/10/10	38
10/10/10	39
10/10/10	40
10/10/10	41
10/10/10	42
10/10/10	43
10/10/10	44
10/10/10	45
10/10/10	46
10/10/10	47
10/10/10	48
10/10/10	49
10/10/10	50
10/10/10	51
10/10/10	52
10/10/10	53
10/10/10	54
10/10/10	55
10/10/10	56
10/10/10	57
10/10/10	58
10/10/10	59
10/10/10	60
10/10/10	61
10/10/10	62
10/10/10	63
10/10/10	64
10/10/10	65
10/10/10	66
10/10/10	67
10/10/10	68
10/10/10	69
10/10/10	70
10/10/10	71
10/10/10	72
10/10/10	73
10/10/10	74
10/10/10	75
10/10/10	76
10/10/10	77
10/10/10	78
10/10/10	79
10/10/10	80
10/10/10	81
10/10/10	82
10/10/10	83
10/10/10	84
10/10/10	85
10/10/10	86
10/10/10	87
10/10/10	88
10/10/10	89
10/10/10	90
10/10/10	91
10/10/10	92
10/10/10	93
10/10/10	94
10/10/10	95
10/10/10	96
10/10/10	97
10/10/10	98
10/10/10	99
10/10/10	100

NOTE:
NO SURVEY PROVIDED. SITE LAYOUT BASED
ON PHOTOS AND FIELD MEASUREMENTS.

SCALE: 1" = 10'
2" = 20'

NOTES
 CONTRACTOR TO VERIFY HEIGHT AND DIRECTION OF ANTENNAS WITH PROJECT MANAGER.
 ALL ANTENNA AZIMUTHS TO BE FROM TRUE NORTH.
 CONTRACTOR TO VERIFY LIGHTNING ROD EXTENDS 2' MIN. ABOVE ALL ANTENNAS & EQUIPMENT.

7/8" COAX CABLE LENGTH	
QUANTITY FROM WELLER	30
LENGTH FROM COIT TRUCK TO ANTENNA CCL	60 FT
TOTAL LENGTH OF COAX	60 FT

MW ELIPTICAL CABLE LENGTH	
QUANTITY FROM EQUIPMENT CABINET	1
LENGTH FROM COIT TRUCK TO MW CCL	60 FT
TOTAL LENGTH OF CABLE	60 FT



NOTE
 ALL ANTENNA AZIMUTH TO BE FROM TRUE NORTH



Edge
 Consulting Engineers, Inc.
 10000 W. 16th Ave., Suite 100
 Golden, CO 80401
 303.440.1500
 www.edgeconsulting.com

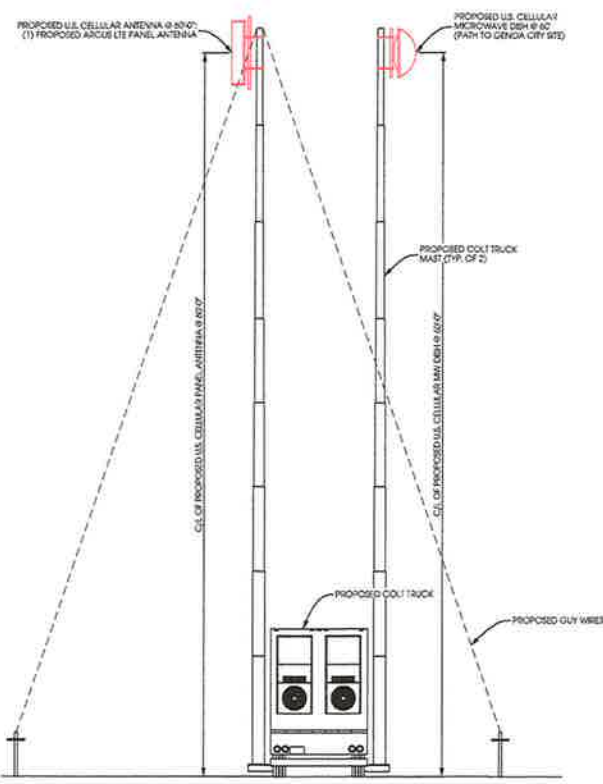

A TOWER PROFILE (NORTH ELEVATION)
 SCALE: 11" x 17" - 1" = 10'-0"
 22" x 34" - 1" = 5'-0"

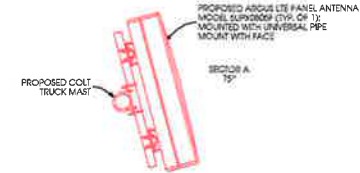

Proposed Loading													
Sector	Antenna Model	Ant. Qty	Ant. Azim	Ant. Hgt	Ant. Wgt	Ant. Wgt	Ant. Wgt	Ant. Wgt	Ant. Wgt	Ant. Wgt	Ant. Wgt	Ant. Wgt	Ant. Wgt
Alpha 1	Antenna	1	0°	80'	100 lbs	100 lbs	100 lbs	100 lbs	100 lbs	100 lbs	100 lbs	100 lbs	100 lbs
Alpha 2	Antenna	1	0°	80'	100 lbs	100 lbs	100 lbs	100 lbs	100 lbs	100 lbs	100 lbs	100 lbs	100 lbs
Alpha 3	Antenna	1	0°	80'	100 lbs	100 lbs	100 lbs	100 lbs	100 lbs	100 lbs	100 lbs	100 lbs	100 lbs
Alpha 4	Antenna	1	0°	80'	100 lbs	100 lbs	100 lbs	100 lbs	100 lbs	100 lbs	100 lbs	100 lbs	100 lbs
Alpha 5	Antenna	1	0°	80'	100 lbs	100 lbs	100 lbs	100 lbs	100 lbs	100 lbs	100 lbs	100 lbs	100 lbs
Alpha 6	Antenna	1	0°	80'	100 lbs	100 lbs	100 lbs	100 lbs	100 lbs	100 lbs	100 lbs	100 lbs	100 lbs
Alpha 7	Antenna	1	0°	80'	100 lbs	100 lbs	100 lbs	100 lbs	100 lbs	100 lbs	100 lbs	100 lbs	100 lbs
Alpha 8	Antenna	1	0°	80'	100 lbs	100 lbs	100 lbs	100 lbs	100 lbs	100 lbs	100 lbs	100 lbs	100 lbs
Alpha 9	Antenna	1	0°	80'	100 lbs	100 lbs	100 lbs	100 lbs	100 lbs	100 lbs	100 lbs	100 lbs	100 lbs
Alpha 10	Antenna	1	0°	80'	100 lbs	100 lbs	100 lbs	100 lbs	100 lbs	100 lbs	100 lbs	100 lbs	100 lbs
Alpha 11	Antenna	1	0°	80'	100 lbs	100 lbs	100 lbs	100 lbs	100 lbs	100 lbs	100 lbs	100 lbs	100 lbs
Alpha 12	Antenna	1	0°	80'	100 lbs	100 lbs	100 lbs	100 lbs	100 lbs	100 lbs	100 lbs	100 lbs	100 lbs
Alpha 13	Antenna	1	0°	80'	100 lbs	100 lbs	100 lbs	100 lbs	100 lbs	100 lbs	100 lbs	100 lbs	100 lbs
Alpha 14	Antenna	1	0°	80'	100 lbs	100 lbs	100 lbs	100 lbs	100 lbs	100 lbs	100 lbs	100 lbs	100 lbs
Alpha 15	Antenna	1	0°	80'	100 lbs	100 lbs	100 lbs	100 lbs	100 lbs	100 lbs	100 lbs	100 lbs	100 lbs
Alpha 16	Antenna	1	0°	80'	100 lbs	100 lbs	100 lbs	100 lbs	100 lbs	100 lbs	100 lbs	100 lbs	100 lbs
Alpha 17	Antenna	1	0°	80'	100 lbs	100 lbs	100 lbs	100 lbs	100 lbs	100 lbs	100 lbs	100 lbs	100 lbs
Alpha 18	Antenna	1	0°	80'	100 lbs	100 lbs	100 lbs	100 lbs	100 lbs	100 lbs	100 lbs	100 lbs	100 lbs
Alpha 19	Antenna	1	0°	80'	100 lbs	100 lbs	100 lbs	100 lbs	100 lbs	100 lbs	100 lbs	100 lbs	100 lbs
Alpha 20	Antenna	1	0°	80'	100 lbs	100 lbs	100 lbs	100 lbs	100 lbs	100 lbs	100 lbs	100 lbs	100 lbs

PER U.S. CELLULAR #30P DATED 7/17/2017 PROVIDED BY OTHERS

TECHNOLOGY BAND	
CDMA	1
GSM	1
LTE	1

FREQUENCY BAND	
700	SH1 N
800	BROWN
1900	BLUE
2100	WHITE

SECTOR BAND ASSIGNMENTS	
SECTOR BAND	ASSIGNED COLOR
Alpha (Sector 1)	RED
Beta (Sector 2)	WHITE
Gamma (Sector 3)	BLUE
Delta (Sector 4)	GREEN
Epsilon (Sector 5)	VIOLET
Zeta (Sector 6)	BROWN

B ANTENNA PLATFORM ASSIGNMENT
 SCALE: 11" x 17" - 1/4" = 1'-0"
 22" x 34" - 1/2" = 1'-0"

USE SCOTCH VINYL TAPE 35, AVAILABLE AT GRAYBAR OR LOCAL 3M DISTRIBUTOR.
NOTES
 1. ASSIGN SECTOR BAND +10° FROM CABLE TERMINATION.
 2. SECTOR POSITION BANDS INDICATE LINE 1, LINE 2, ETC. REPEAT FOR EACH UNIQUE TECHNOLOGY.
 3. IF ANTENNA IS DUPLICATED, BOTH TECHNOLOGY BANDS SHOULD BE USED.

SITE ELEVATION
COUNTRY THUNDER (782405)
GENOA CITY, WISCONSIN

DATE: 11/1/2017
 ISSUE DATE: 11/1/2017
 CHECKING: 11/1/2017
 CHECKED BY: 11/1/2017
 PROJECT: 11/1/2017
 FILE NAME: 11/1/2017
 SHEET NUMBER: 11/1/2017
A-1



SHEET NO:
DWG DATE:
ZONING DISTRICT - DCD/DZ-2
CHECKED BY:
PLOT DATE:
AUGUST 17
PROJECT #:
LIC# :
FILE NAME:
Author:
(SHEET NUMBER)
A-2

PLEASE CONSULT THIS TABLE FOR ALL SHEET INFORMATION

Wireless Planning, LLC

To: Mr. Ben Fiebelkorn, Kenosha County Planning & Development
From: Todd Anderson
Date: 5/5/17
Re: Temporary Use Permit Application- Country Thunder Music Festival for United States Cellular Operating Company LLC

Mr. Fiebelkorn,

I am working with United States Cellular Operating Company LLC (USCC) to secure the required approvals for their deployment of a temporary site on the Henry & Joanne Mack property.

Please accept this as the "Business Write-Up" requirement of the application.

Applicant:

United States Cellular Operating Company LLC,
3545 N. 124th Street
Brookfield, WI 53005

Agent:

Wireless Planning
Attn: Todd Anderson
N64W12883 Daylily Court
Menomonee Falls, WI 53051

Project Description

USCC is proposing to deploy a Cell on Light Truck "COLT" and a generator to the Mack Property as shown on the attached drawings.

USCC is proposing to deploy the temporary site to help meet the increased demand and usage during the Country Thunder Music Festival.

The plans show that USCC would deploy a COLT that would be extended to +/-60' and a portable generator that would be located next to the COLT. The COLT and the generator will not require foundations or excavating at the site.

USCC would plan to deploy the equipment around 7/10/17 and have everything off the site 8/4/17, weather permitting. This is an unmanned site and the only time USCC will have anyone at the site will be if the site goes down, to check on the equipment and to fuel the generator.

I will plan to be at the Zoning Board of Adjustments meeting to answer any questions also.

Please let me know if you have any questions and I will do what I can to answer them.

Thank you,

Todd Anderson
Wireless Planning
414-308-2886

Please have the attached documents signed and notarized as soon as you can. We will need 3 copies of the lease signed, 2 copied of the MOL signed but do not date the first page, USCC will date when they sign (Memorandum of Lease, that will be recorder), W-9 and the ACH form (Direct Deposit).

I have included a set of documents for your file until you receive the fully executed documents back from USCC.

ACH:

Line 1: please leave blank unless this is an existing landlord and you know the Vendor #.

Line 2 "Tax Id" should match the FEIN/SS# provided on the w9

Line 3 "Company Name" should match the named Landlord on the lease

Please send the documents back in the envelope provided

Please let me know if you have any questions.

Thank you,

Todd Anderson

Wireless Planning

414-308-2886

TEMPORARY USE SITE MAP

PETITIONER(S):

Henry & Joanne Mack (Owner),
Todd Anderson, Anderson Consulting LLC (Agent)

LOCATION: NW 1/4 of Section 31,
Town of Randall

TAX PARCEL(S): #60-4-119-312-0140

REQUEST:

Requesting approval of a temporary use (Section VII. B. 12.36-5(a)5: which states that all temporary uses require the Board of Adjustments to hear and grant an application in any district) to deploy a Cell on Light Truck (COLT) and Portable Generator in the R-1 Rural Residential District.

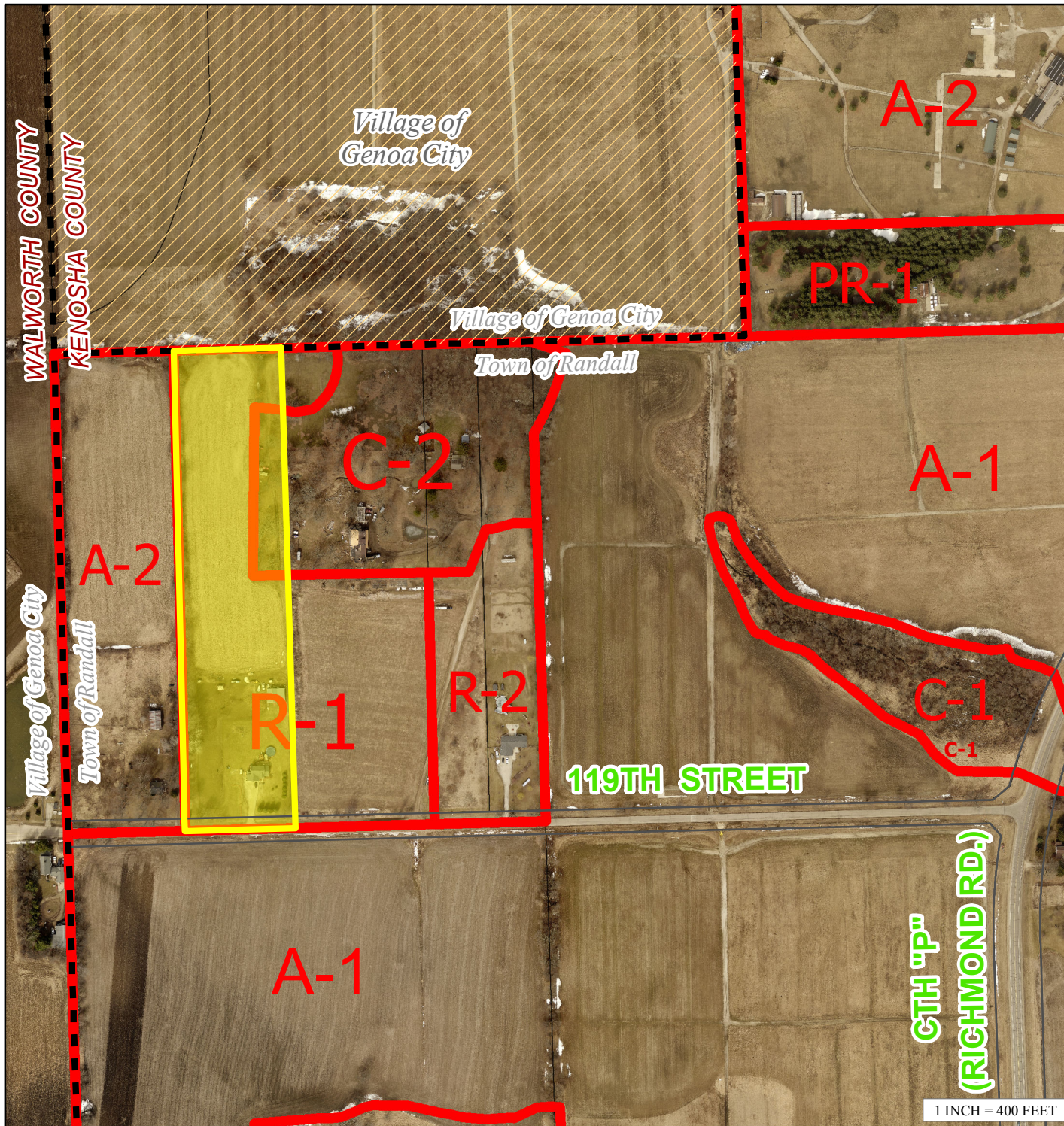
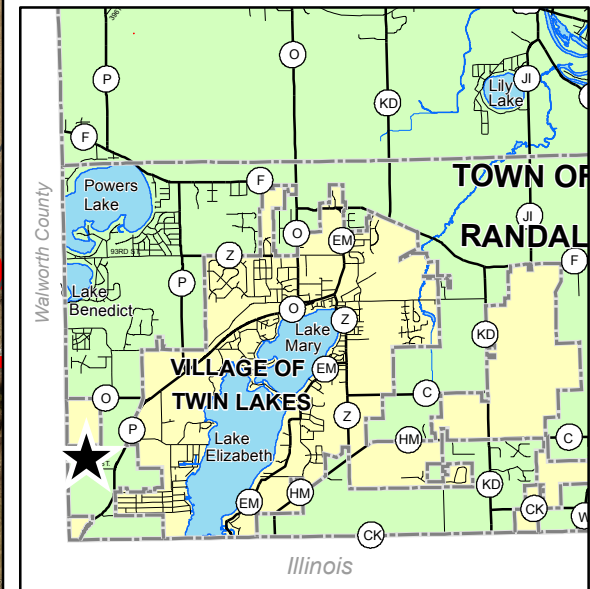

1 INCH = 400 FEET

June15_MackTempUseBOA.mxd





COUNTY OF KENOSHA

January 2013

Department of Public Works & Development Services

TEMPORARY USE APPLICATION

RECEIVED

FEB 10 2017

Kenosha County
Planning and Development

Owner: Clem Stein III

Mailing Address: 5700 312th Avenue

Salem WI 53168

Phone Number(s): 312-371-1155

To the Kenosha County Board of Adjustment:

The Kenosha County Board of Adjustments is required to hear and grant temporary uses by the language set forth in section 12.36-5(a)5 of the Kenosha County General Zoning and Shoreland/Floodplain Zoning Ordinance. The owner or assigned agent seeks approval of a temporary use permit.

Parcel Number: 95-4-219-364-0107 Zoning District: A-2

Property Address: 5700 312th Avenue Shoreland: No

Subdivision: CSM 2743 Lot(s): 2 Block: -

Current Use: Single-Family Residence & Two Outbuildings

REQUIRED BY ORDINANCE

Section: VII. B. 12.36-5(a)5 -

Commercial Event Barn

Temporary Use being requested:

(Note: petitioner must attach a separate site plan drawing showing the layout of the intended use (stand(s), trailer(s), tent(s), container(s), signage, building(s), etc...) along with a business write-up describing dates of operation, hours of operation, parking, sanitation, employment, safety etc...)

TEMPORARY USE APPLICATION

The Kenosha County Board of Adjustments is authorized to hear and grant applications for temporary uses, in any district provided that such uses are of a temporary nature, do not involve the erection of a substantial structure, and are compatible with the neighboring uses and the Department of Planning and Development has made a review and recommendation. The permit shall be temporary, revocable, subject to any conditions required by the Board of Adjustment, and shall be issued for a period not to exceed twelve (12) months. Compliance with all other provisions of this Ordinance shall be required.

The burden will be on you as property owner to provide information upon which the board may base its decision. At the hearing, any party may appear in person or may be represented by an agent or attorney. You or your agent must convince the Board to make a ruling in your favor. The board must make its decision based only on the evidence submitted to it at the time of the hearing. The Board will not act on your request unless you or your agent is present.

(1) What would be the effect on this property, the community or neighborhood and the public interest if the temporary use was granted? How can these impacts be mitigated.

These interests are listed as objectives in the purpose statement of an ordinance and may include: drainage, visual impact, parking and fire safety and building code requirements.

See attached write-up.

The undersigned hereby attests that the above stated information is true and accurate and further gives permission to Planning & Development staff and Board of Adjustment members to view the premises, in relation to the temporary use request made herein, during reasonable daylight hours.

Owner's Signature: 

Agent: _____ Signature: _____

Agents Address: _____

Phone Number(s): _____

Temporary Use Permit
For Stein Farms 11-22-16

Stein Farms is a family farm located in Wheatland, WI. on highway NN & Highway K. Stein Farms has been operating since 1973 as a tree nursery, and owned and operated by Clem Stein. The 2 buildings located on the farm are known as the "barn" and the "lodge". The barn is a 2500 sqft. steel wall and ceiling with a concrete floor. In the past the lodge was a tavern called the "Pit Tavern" and was built back in the early 60's and was in operation for 4 years from 1964 - 1969. This building is 2280 sqft and has 2 bathrooms (womens and mens) with 2 stalls & sink in both. The lodge has kitchen, walk-in cooler, stage, bar & fireplace. We have been using this space since 1980 for many events including weddings, fundraisers, graduation parties, family reunions, etc... The lodge has an existing parking lot with area lighting.

Zoning: The farm is zoned A-2

Operating hours: General business hours - 9:00 a.m. - 8:00 p.m. Event hours and different for each event, but are generally between 9:00 a.m. & 11:30 p.m.

Sanitation: The lodge bathroom toilets lead to leach field that is located 50 feet from the building. Hand sanitizers are available in the bathrooms and well water is and equipped with iron filter. Beer lines are cleaned between events and a schedule is available upon request.

Employees: Depending on the size of the event, we normally have 3 - 5 part-time employees.

Parking Lot: The parking lot is located on the north side of the lodge. See site plan for exact location & area light location.

Traffic: Traffic will arrive from highway K and highway NN

Buildings: Lodge is 2280 sqft. cinder block structure and the barn is 2500 sqft steel ceiling & wall with concrete floor.

Signage: Stein Farms sign is located on the corner of highway K & highway NN, located on the north-west corner, and has been in place since 1980.

Outdoor Lighting: The lodge and barn have lighting on south and east side, and in between lodge and barn. The parking lot also has area lighting.

Trash Removal: A dumpster is located remote area from the event and is emptied when necessary.

Noise: The event space is located in the country and buildings do not face any homes so noise does not affect neighboring homes.

Public Safety: First aid kits and fire extinguishers are available on premise. Adequate insurance is in place and is through State Farm.

Public Services: Public services will not be needed except for emergencies.

PLAT OF SURVEY

- OF -

* LOT LINE ADJUSTMENT BETWEEN *

LOTS 1 AND 2 OF KENOSHA COUNTY CERTIFIED SURVEY MAP No. 2437, BEING PART OF THE SE 1/4 OF THE NE 1/4 AND PART OF THE SE 1/4 AND NE 1/4 OF THE SE 1/4 OF SECTION 35, TOWN 2 NORTH, RANGE 19 EAST, TOWN OF WHEATLAND AND PART OF THE SW 1/4 AND NW 1/4 OF THE SW 1/4 OF SECTION 31, TOWN 2 NORTH, RANGE 20 EAST, TOWN OF BRIGHTON, ALL IN KENOSHA COUNTY, WISCONSIN.

Description of area to be removed from lot 1 and added to lot 2.

Commencing at the northwest corner of lot 2 of said certified survey map 2437, said point being the POINT OF BEGINNING; thence N01°34'38"W, along the west line of lot 1 of said certified survey a distance of 165.00 feet; thence S88°40'01"E, a distance of 664.88 feet, to the west line of C.T.H. "N"; thence S07°46'52"W, along said west line a distance of 63.45 feet; thence S28°05'52"W, along said west line a distance of 115.31 feet; thence S88°40'01"W, a distance of 800.61 feet to the POINT OF BEGINNING; said described tract containing 3.2 Acres, more or less.

0.67 ACRES BRIGHTON
3.13 ACRES WHEATLAND

NW
29.94

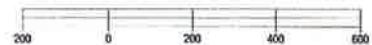
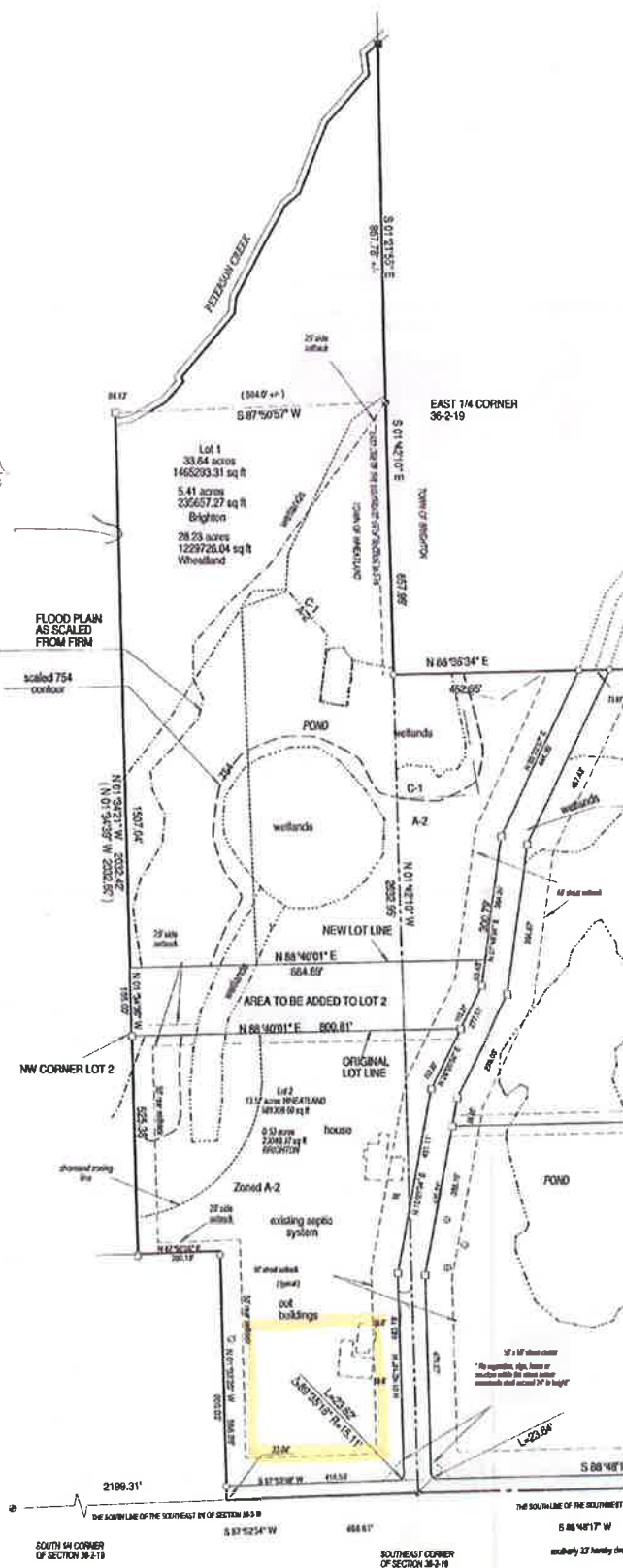

BASIS OF BEARING OF THIS PLAT: THE WISCONSIN STATE PLANE COORDINATE SYSTEM SOUTH ZONE, GRID NORTH, NAD 83, WISCONSIN.



JEFFREY L. KAMPS S. 2438
Wisconsin Registered Land Surveyor
(original if signed in red)

- () = recorded as
- = found iron bar
- = found iron pipe
- = set iron pipe
- = set iron bar

SCALE 1" = 200'

JOB # 15-160b

TAX ID #

COUNTY TRUNK HIGHWAY "K"

"I hereby certify that I have surveyed the above described property and that the above map, to the best of my knowledge and belief, is a true representation thereof and shows the size and location of all visible structures, apparent easements and encroachments, if any."
This survey is made for the present owners of the property, and those who purchase, mortgage, or guarantee the title hereon, within one year from the date hereof.

DATED THIS 14th day of June, 2015.

EJS Soil Test
- Chris Johnston

LOT 2

Site Plan

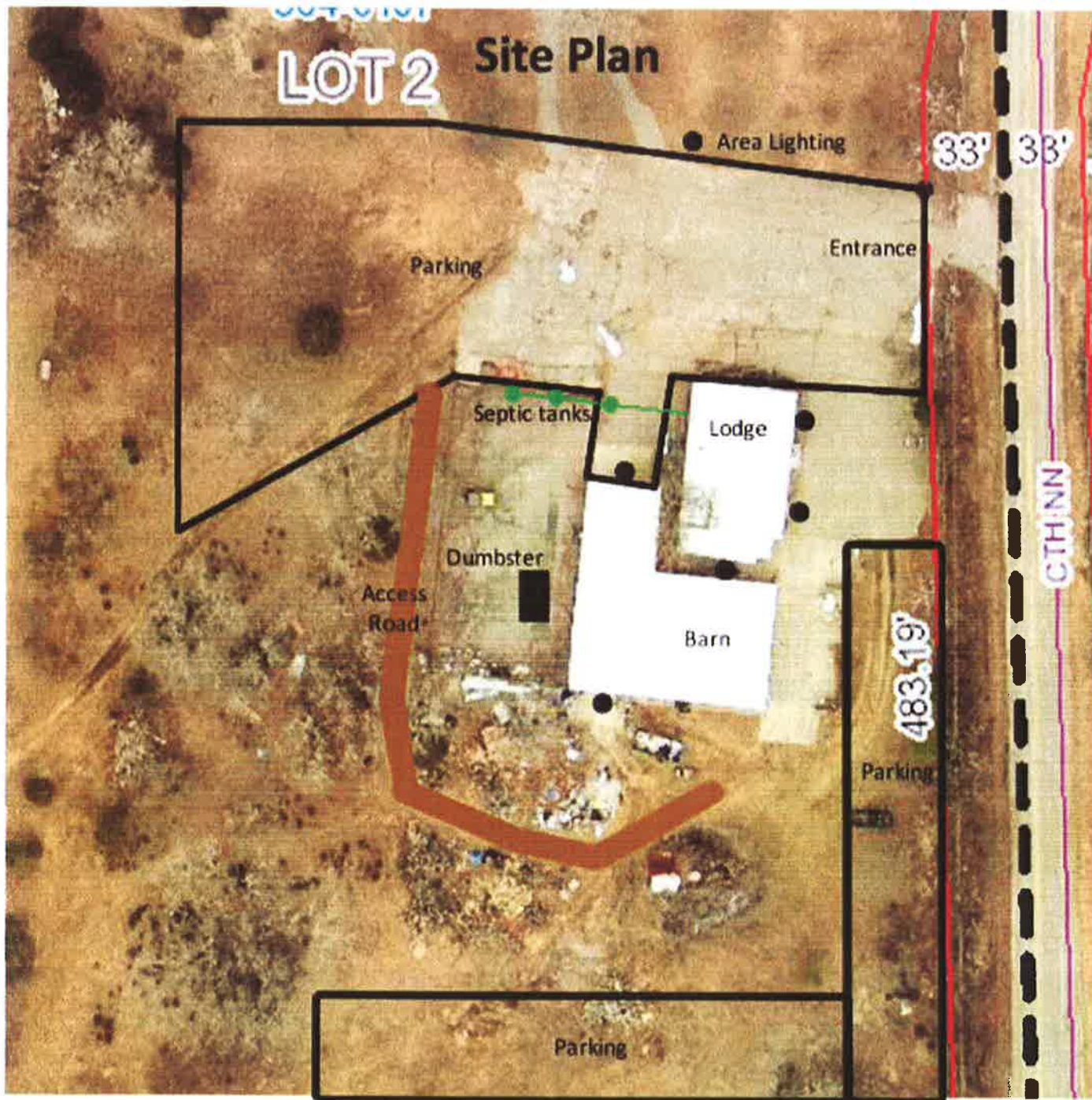

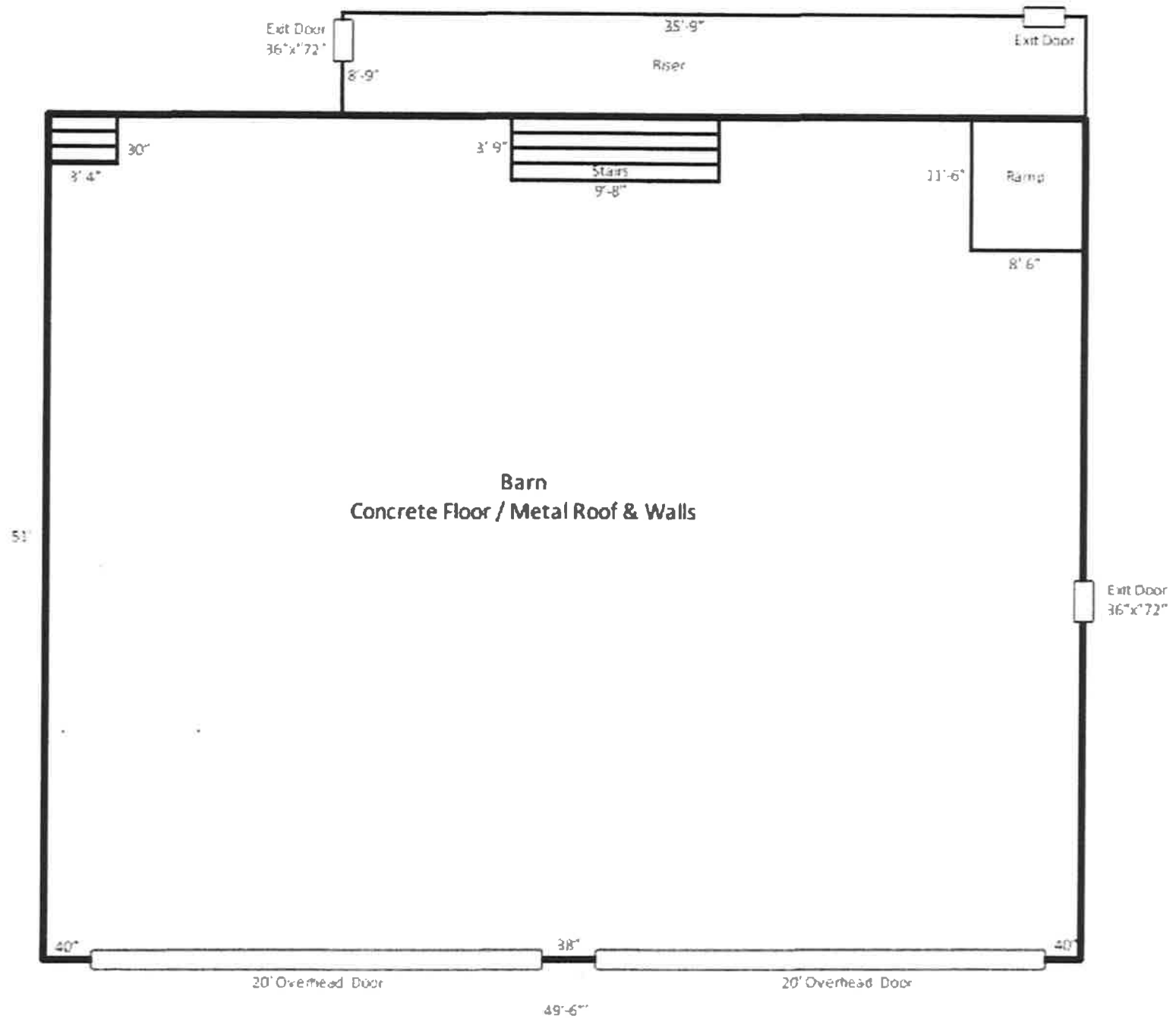

Barn

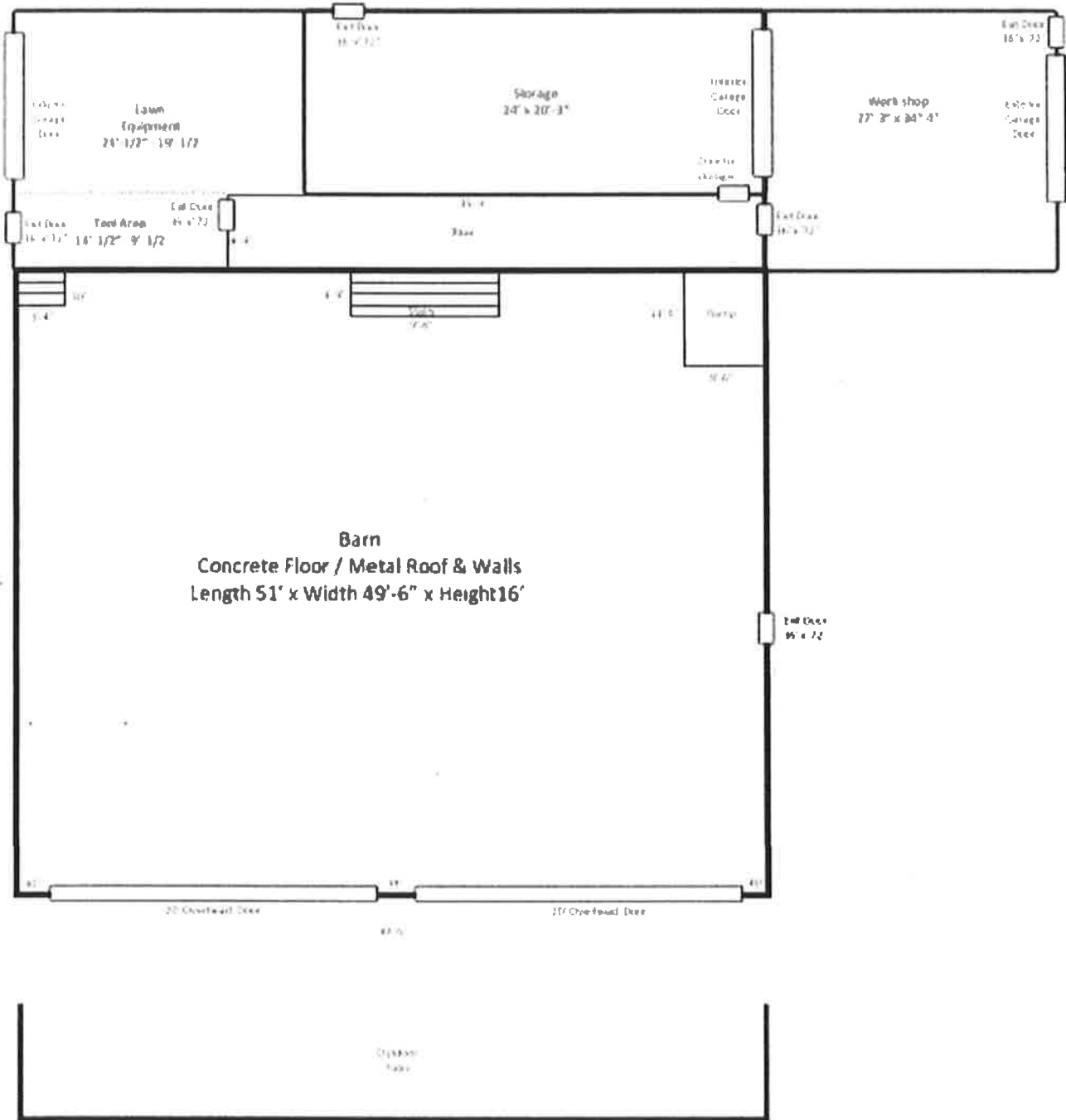

Lodge

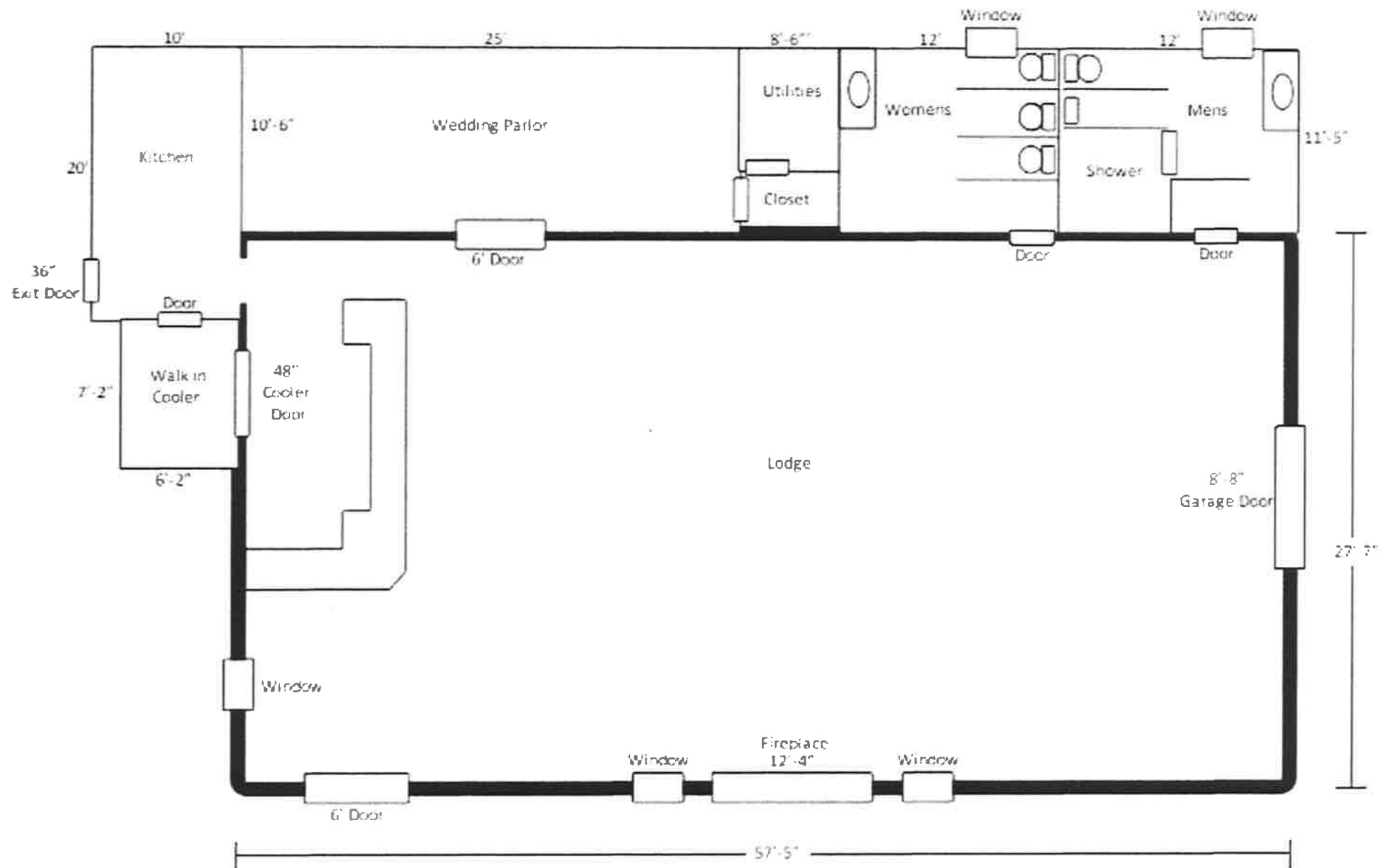

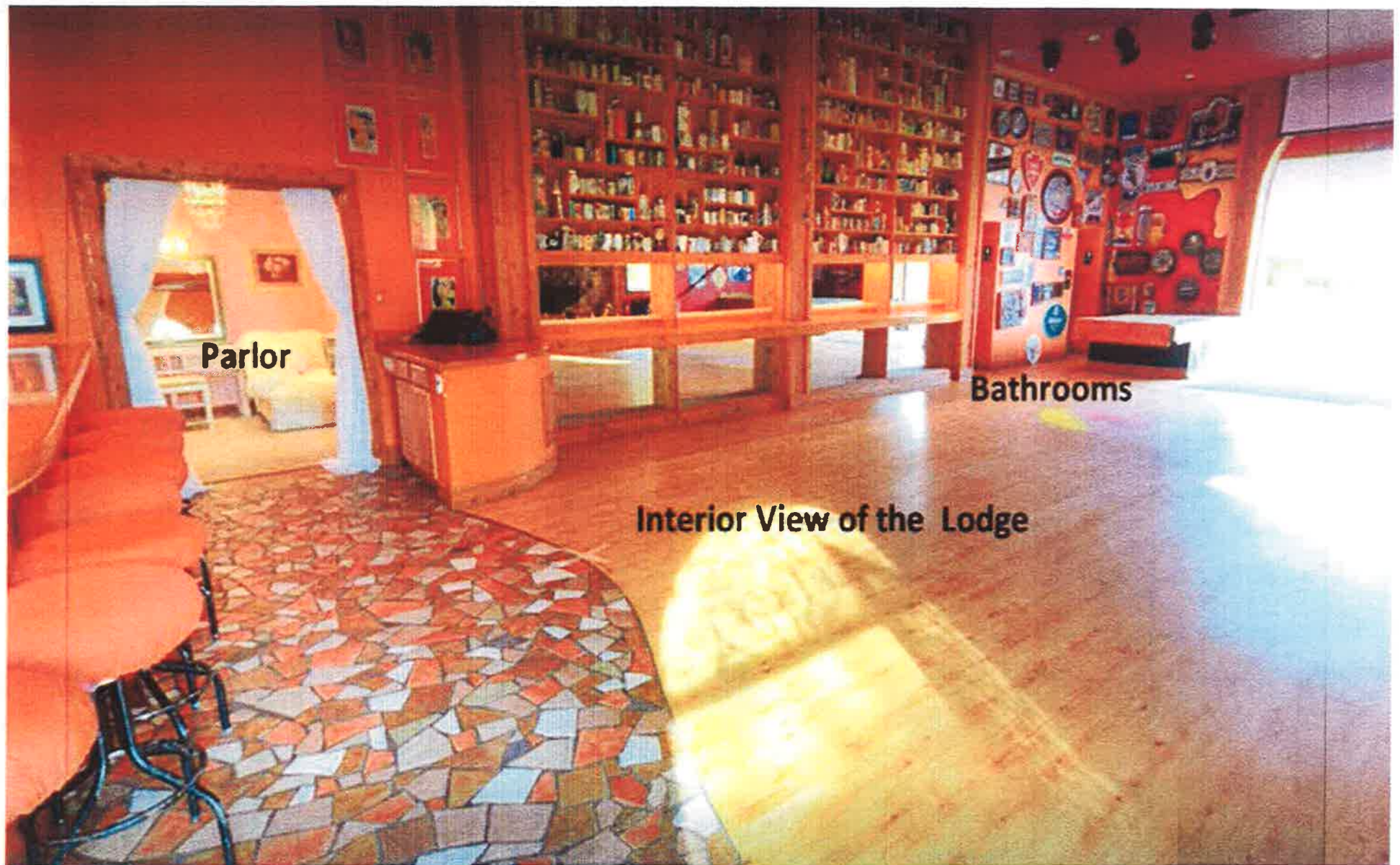

Parlor

Bathrooms

Interior View of the Lodge



Barn with overhead doors open



Interior view of Barn

BOARD OF ADJUSTMENTS SCHEDULE FOR 2017 PUBLIC HEARINGS

*Third Thursday of each month at 6:00 p.m.
Kenosha County Center, 19600 75th Street, Bristol, Wisconsin
Conference Room A (unless published otherwise)*

*This schedule includes all areas under general zoning regulations in the following townships:
BRIGHTON, PARIS, RANDALL, SALEM, SOMERS, WHEATLAND*

HEARING DATES

<u>JANUARY 19</u>	Filing Date: December 19 Published: Jan. 6 & Jan. 11	<u>JULY 20</u>	Filing Date: June 20 Published: July 7 & July 12
<u>FEBRUARY 16</u>	Filing Date: January 16 Published: Feb. 3 & Feb. 8	<u>AUGUST 17</u>	Filing Date: July 17 Published: Aug. 4 & Aug. 9
<u>MARCH 16</u>	Filing Date: February 16 Published: March 3 & March 8	<u>SEPTEMBER 21</u>	Filing Date: August 21 Published: Sept. 8 & Sept. 13
<u>APRIL 20</u>	Filing Date: March 20 Published: April 7 & April 12	<u>OCTOBER 19</u>	Filing Date: September 19 Published: Oct. 6 & Oct. 11
<u>MAY 18</u>	Filing Date: April 18 Published: May 5 & May 10	<u>NOVEMBER 16</u>	Filing Date: October 16 Published: Nov. 3 & Nov. 8
<u>JUNE 15</u>	Filing Date: May 15 Published: June 2 & June 7	<u>DECEMBER 14</u>	Filing Date: November 14 Published: Dec. 1 & Dec. 6

CHAPTER 12, KENOSHA COUNTY GENERAL ZONING AND SHORELAND/FLOODPLAIN ZONING ORDINANCE STATES:

12.06-4 LEGAL NOTICE REQUIREMENTS AND TIME LIMITS: Any petition or other matter requiring the publication of a legal notice must be submitted at least one month prior to the requested hearing date as scheduled by the Planning, Development & Extension Education Committee or Board of Adjustments. For purposes on this section, "one month prior to the requested hearing date" shall be defined to mean not later than 4:30 p.m. on the same calendar date of the month preceding the scheduled hearing, or the last day county offices are open prior to the aforementioned deadline. For purposes of the Open Meetings Law, the Director of the Department of Planning and Development shall be delegated the responsibility of informing the County Clerk of both scheduled open and closed meetings so that proper notices may be given.

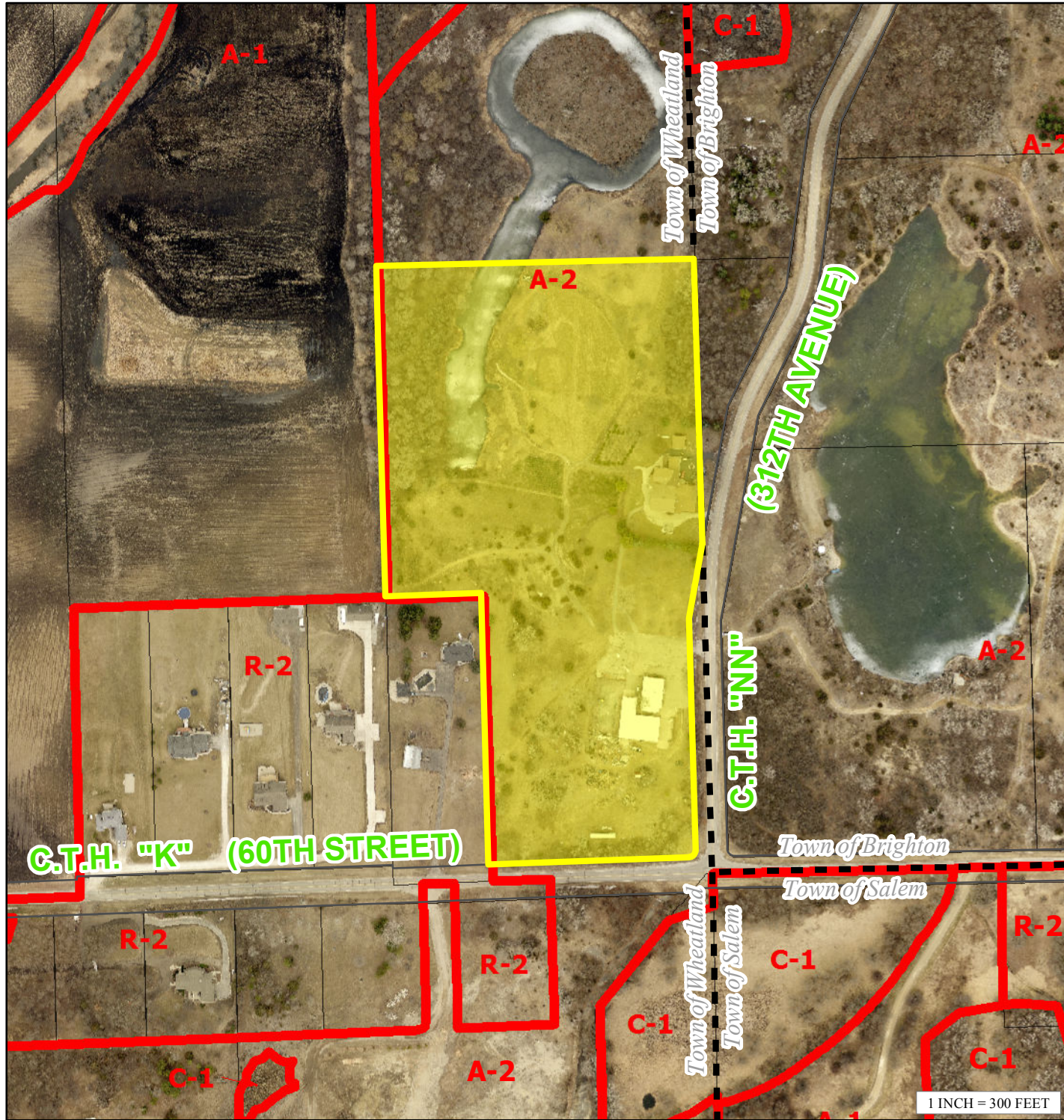

TEMPORARY USE SITE MAP

PETITIONER(S):

Clem Stein III (Owner)

LOCATION: SE 1/4 of Section 36,
Town of Wheatland

TAX PARCEL(S): #95-4-219-364-0107

REQUEST:

Requesting approval of a temporary use (Section VII.B.12.36-5(a)(5): which states that all temporary uses require the Board of Adjustments to hear and grant an application in any district) to temporarily allow the operation of a commercial event barn in the A-2 General Agricultural District.

