

RESOLUTION NO. 109-18

BY: THE MAYOR

TO AMEND THE OFFICIAL MAP FOR THE CITY OF KENOSHA,  
WISCONSIN, TO INCLUDE THE ATTACHMENT OF

Parcel No(s): 80-4-222-234-0180

Located at: 4134 24<sup>th</sup> Street

IN THE TOWN OF SOMERS, KENOSHA COUNTY, WISCONSIN,  
IN ACCORDANCE WITH THE APPROVED CITY OF  
KENOSHA/TOWN OF SOMERS COOPERATIVE PLAN UNDER  
SECTION 66.0307 OF THE WISCONSIN STATUTES  
[Joshua and Amanda Porter, Property Owner]

WHEREAS, the City of Kenosha, Wisconsin, has established an Official Map pursuant to Section 62.23(6), Wisconsin Statutes; and,

WHEREAS, the City of Kenosha, Wisconsin, and the Town of Somers, Wisconsin, entered into the City of Kenosha/Town of Somers Cooperative Plan Under Section 66.0307, Wisconsin Statutes, which was approved by the Wisconsin Department of Administration, Intergovernmental Relations, Municipal Boundary Review, on August 8, 2005, and the First Amendment to the City of Kenosha/Town of Somers Cooperative Plan under Section 66.0307 of the Wisconsin Statutes, approved by the Wisconsin Department of Administration, Intergovernmental Relations, Municipal Boundary Review, on September 15, 2015; and,

WHEREAS, it was in the best interest for the public health, safety, and welfare of the City of Kenosha/Town of Somers to attach territory known as Parcel No. 80-4-222-234-0180 located in the Town of Somers, Kenosha County, Wisconsin, to the City of Kenosha, Wisconsin; and,

WHEREAS, on July 2, 2018, the Common Council for the City of Kenosha, Wisconsin, approved an Attachment and Zoning District Classification Ordinance under Section 66.0307, Wisconsin Statutes, for Parcel No. 80-4-222-234-0180, located in the Town of Somers, Kenosha, Wisconsin, to be attached to the City of Kenosha, Wisconsin, with the zoning district classification designated therein.

WHEREAS, Parcel Number 80-4-222-234-0180 attached to the City of Kenosha, Wisconsin pursuant to the Attachment and Zoning District Classification Ordinance approved by the Common Council for the City of Kenosha, Wisconsin on July 2, 2018, is within the following Districts:

- 1<sup>st</sup> Congressional District
- 22<sup>nd</sup> State Senate District
- 64<sup>th</sup> State Assembly District
- 15<sup>th</sup> County Board District
- Kenosha Unified School District

NOW, THEREFORE, BE IT RESOLVED by the Common Council of the City of Kenosha, Wisconsin, that pursuant to the authority of Section 62.23(6)(c), Wisconsin Statutes, the Official Map of the City of Kenosha, Wisconsin, be and hereby is amended to include the designation of the attached territory formerly of the Town of Somers, County of Kenosha, Wisconsin, known as Parcel No. 80-4-222-234-0180 legally described and shown on attached Exhibit "A".

BE IT FURTHER RESOLVED that Parcel No. 80-4-222-234-0180 attached to the City of Kenosha pursuant to the Attachment and Zoning District Classification Ordinance approved by the Common Council for the City of Kenosha, Wisconsin on July 2, 2018, be made a part of the 92<sup>nd</sup> Ward of the 5<sup>th</sup> District of the City of Kenosha, subject to the Ordinances, rules and regulations of the City governing Wards and Districts.

BE IT FURTHER RESOLVED by the Common Council of the City of Kenosha,  
Wisconsin, that the City Clerk/Treasurer is directed to send a copy of this Resolution to the  
County Clerk for referral to the Kenosha County Board.

Adopted this 2nd day of July, 2018.

ATTEST:



DEBRA SALAS

City Clerk/Treasurer

Date:

7/3/18

APPROVED:

  
JOHN M. ANTARAMIAN

Mayor

Date:

07/03/18

Drafted By:  
JONATHAN A. MULLIGAN  
Assistant City Attorney

CITY OF KENOSHA  
DISTRICT MAP  
ANNEXATION ORDINANCE

SUPPLEMENT NO. \_\_\_\_\_ ACCOMPANYING ORD. NO. 109-18

**PORTER PETITION**

TAX PARCEL NO. 80-4-222-234-0180

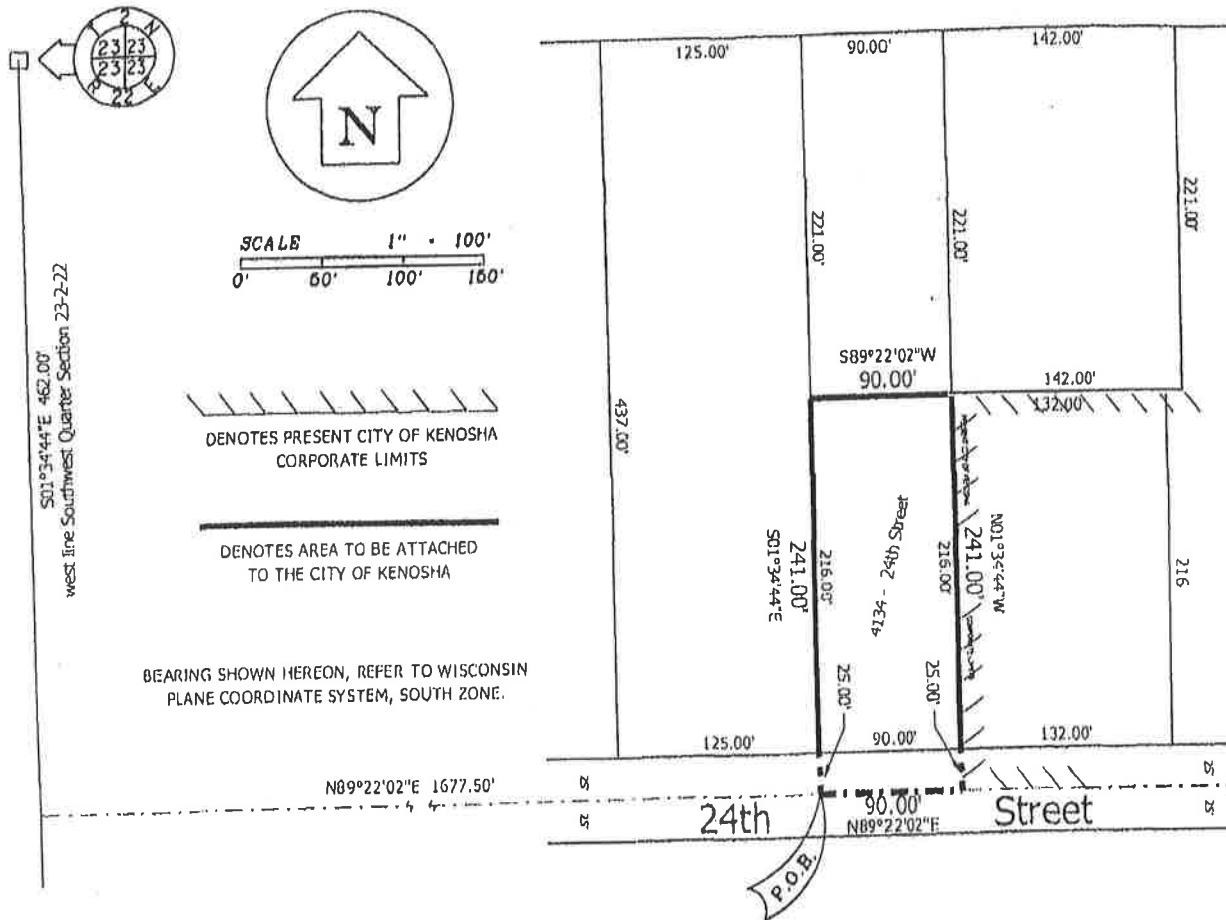

Part of the Southeast Quarter of Section 23, Town 2 North, Range 22 East of the Fourth Principal Meridian, lying and being in the Town of Somers, Kenosha County, Wisconsin being more particularly described as follows:

Commencing at the northwest corner of said Quarter Section; thence S01°34'44"E along and upon the west line said Quarter Section, 462.00 feet to the centerline of 24th Street; thence N89°22'02"E along and upon said centerline, 1677.50 feet and to the point of beginning; thence continue N89°22'02"E along and upon said centerline, 90.00 feet; thence N01°34'44"W parallel to the west line of the aforesaid Southeast Quarter Section, 241.00 feet; thence S89°22'02"W parallel to the aforesaid centerline of 24th Street, 90.00 feet; thence S01°34'44"E parallel to the west line of the aforesaid Southwest Quarter Section, 241.00 feet and to the point of beginning. Containing 0.498 acres, more or less. Subject to a public road over and across the most southerly 25.00 feet thereof.