

TEMPORARY USE SITE MAP

PETITIONER(S):

Douglas J. Gust (Owner)

LOCATION: SW 1/4 of Section 28,
Town of BrightonTAX PARCEL(S): #30-4-220-283-0402
#30-4-220-283-0411

REQUEST:

Requesting approval of a temporary use (Section VII. B. 12.36-5(a)5: which states that all temporary uses require the Board of Adjustments to hear and grant an application in any district) to temporarily operate practice races for utility-terrain vehicles and snowmobiles in the A-2 General Agricultural Resource District & C-2 Upland Resource Conservancy District.

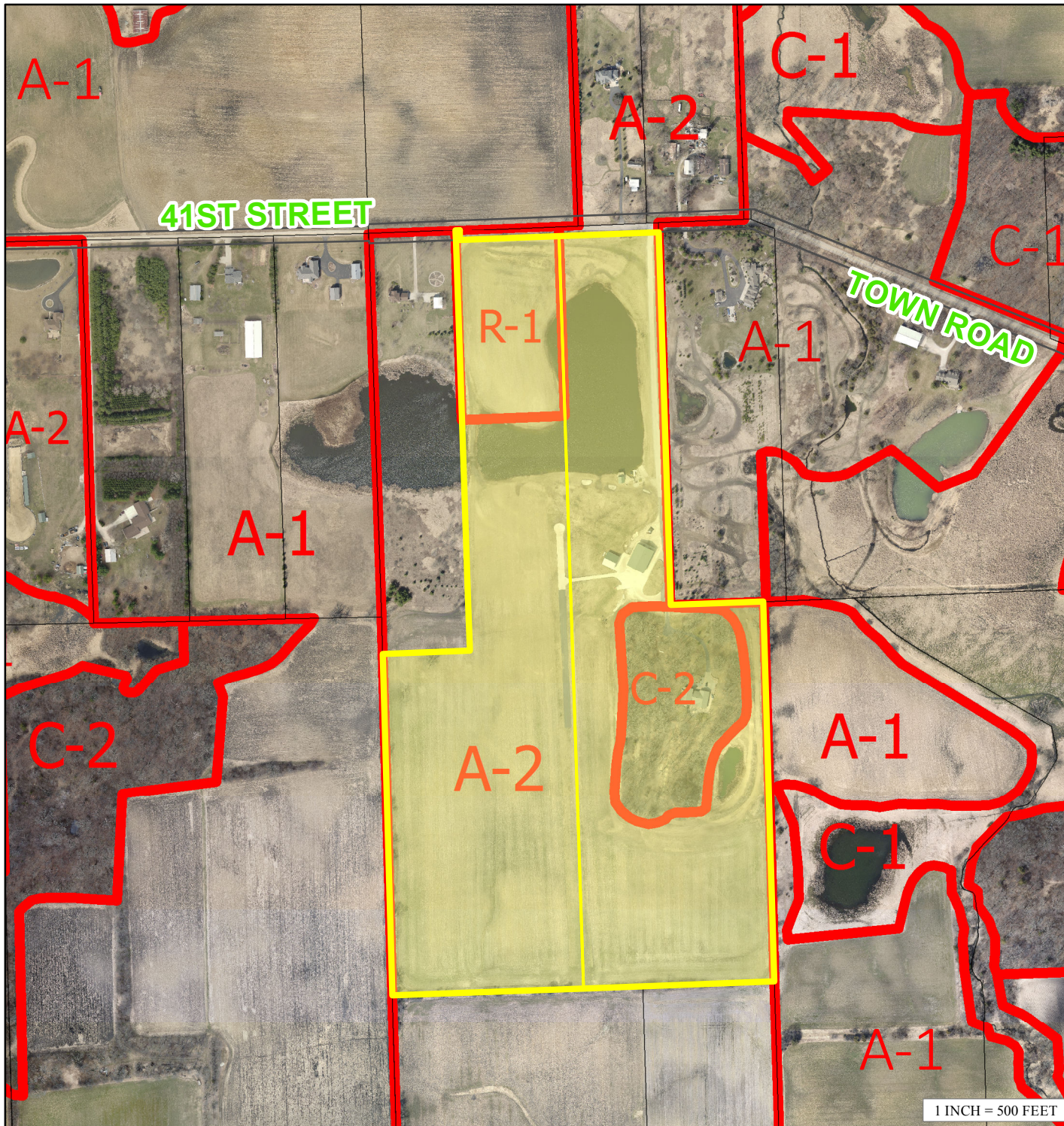

1 INCH = 500 FEET

