

Kenosha



County

BOARD OF SUPERVISORS

ORDINANCE NO. _____

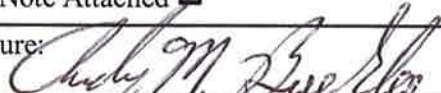
Subject: Fliess Family Limited Partnership, 3901 5th Pl., Kenosha, WI 53144 & Robert F. & Karen L. Fliess, 12910 Burlington Rd., Kenosha, WI 53144 (Owners), Planning, Development & Extension Education Committee, 19600 75th Street, Suite 185-3, Bristol, WI 53104 (Sponsor), requesting an amendment of the shoreland district boundary on Tax Parcel #s 45-4-221-133-0300 & 45-4-221-242-0100 located in the SW ¼ of Section 13 and the NW ¼ of Section 24, T2N, R21E, Town of Paris			
Original <input type="checkbox"/>	Corrected <input type="checkbox"/>	2nd Correction <input type="checkbox"/>	Resubmitted <input type="checkbox"/>
Date Submitted: November 20, 2018		Date Resubmitted:	
Submitted By: Planning, Development & Extension Education Committee			
Fiscal Note Attached <input type="checkbox"/>		Legal Note Attached <input type="checkbox"/>	
Prepared By: Andy M. Buehler, Director Division of Planning and Development		Signature: 	

AN ORDINANCE TO AMEND CHAPTER 12 OF THE MUNICIPAL CODE OF KENOSHA COUNTY, WISCONSIN, WITH REFERENCE TO ZONING

That the map referred to in Section 12.02(a) of the Kenosha County General Zoning and Shoreland/Floodplain Zoning Ordinance be amended as follows:

That Tax Parcels #45-4-221-133-0300 & 45-4-221-242-0100 located in the SW ¼ of Section 13 and the NW ¼ of Section 24, T2N, R21E, Town of Paris have the state mandated shoreland overlay designation applied or adjusted as shown on the enclosed map. For informational purposes only, these parcels are generally located on the east side of C.T.H. "MB" (136TH Avenue) approximately 0.3 miles north of the intersection with S.T.H. 142 (Burlington Road).



That Shoreland overlay designation be applied or adjusted on the following parcels: 45-4-221-133-0300 & 45-4-221-242-0100

Description: Presented in Exhibit #1 (attached).

This description is intended to extend to the center of all roads.

Approved by:

PLANNING, DEVELOPMENT
& EXTENSION EDUCATION
COMMITTEE

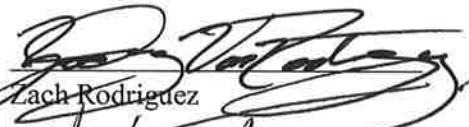
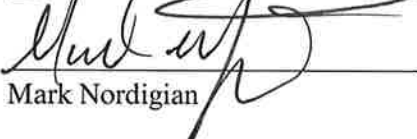
	<u>Aye</u>	<u>No</u>	<u>Abstain</u>	<u>Excused</u>
 Erin Decker, Chair	<input checked="" type="checkbox"/>	<input type="checkbox"/>	<input type="checkbox"/>	<input type="checkbox"/>
 John Poole, Vice Chair	<input checked="" type="checkbox"/>	<input type="checkbox"/>	<input type="checkbox"/>	<input type="checkbox"/>
 Michael Skalitzky	<input type="checkbox"/>	<input type="checkbox"/>	<input type="checkbox"/>	<input checked="" type="checkbox"/>
 Zach Rodriguez	<input checked="" type="checkbox"/>	<input type="checkbox"/>	<input type="checkbox"/>	<input type="checkbox"/>
 Mark Nordigian	<input checked="" type="checkbox"/>	<input type="checkbox"/>	<input type="checkbox"/>	<input type="checkbox"/>

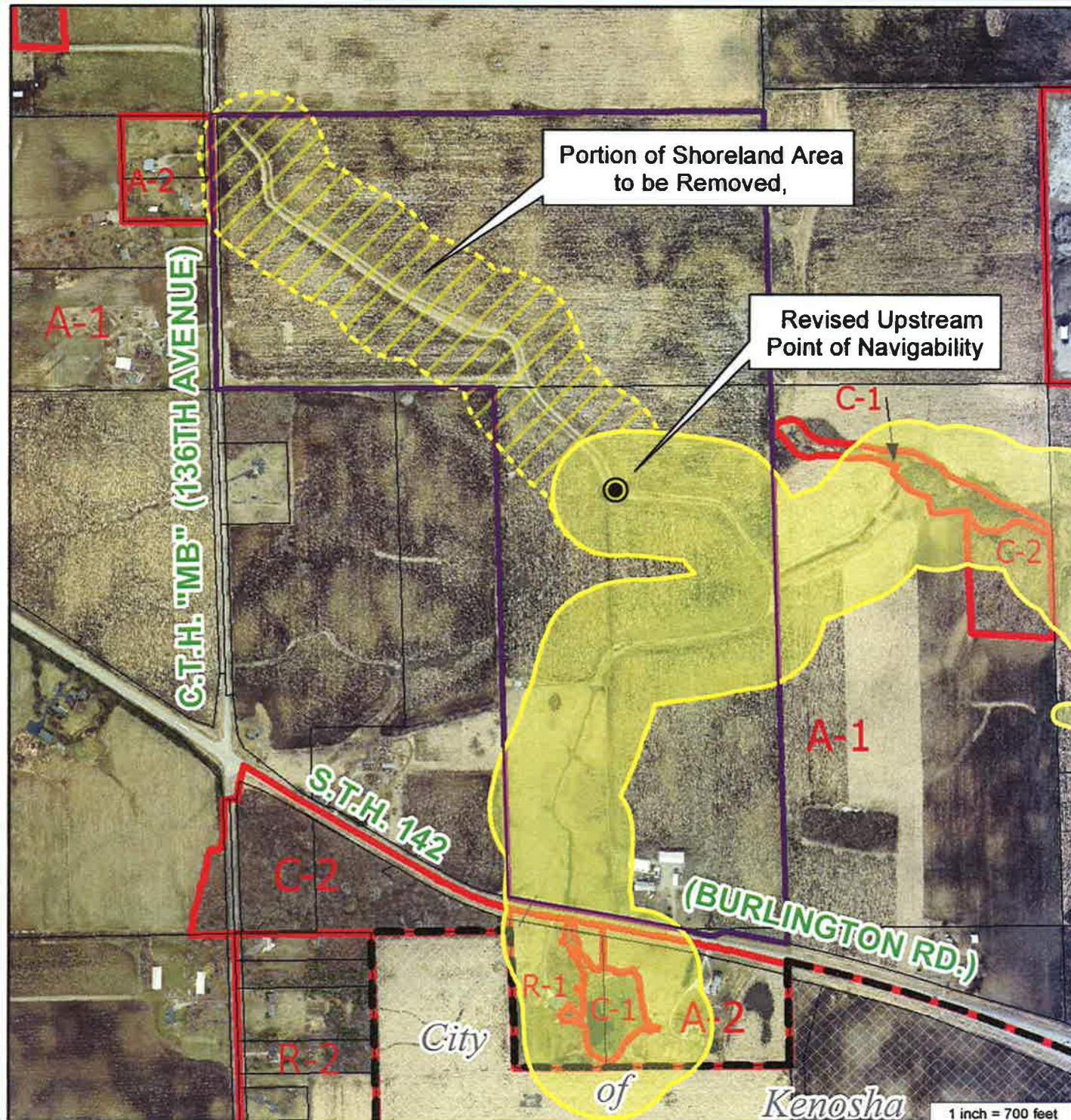

AMMENDMENT TO SHORELAND SITE MAP

PETITIONER(S):

Fliess Family Limited Partnership,
Robert F. and Karen L. Fliess (Owner),
Planning, Development & Extension Education
Committee (Sponsor)

LOCATION: SW 1/4 of Section 13,
NW 1/4 of Section 24,
Town of Paris

TAX PARCEL(S): #45-4-221-133-0300
#45-4-221-242-0100

REQUEST:

Requesting an amendment of the shoreland
district boundary

