

Kenosha County
Administrative Proposal Form

1. Proposal Overview

Division: Planning and
Development

Department: Department of Public Works and
Development Services

ATC Permanent Easement Request on County Owned Property in the Oakwood
Subdivision, Wheatland

Dept./Division Head Signature: _____



Date: 11/20/18

2. Department Head Review

Comments:

Recommendation: Approval ☒ Non-Approval ☐

Department Head Signature: _____



Date: 11-20-18

3. Finance Division Review

Comments:

Recommendation: Approval ☒ Non-Approval ☐

Finance Signature: _____



Date: 11/20/18

4. County Executive Review

Comments:

Action: Approval ☒ Non-Approval ☐

Executive Signature: _____

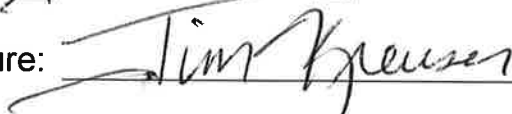

Date: 11-21-19

Kenosha



County

BOARD OF SUPERVISORS

RESOLUTION NO. _____

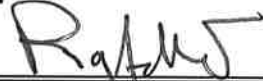
Subject: ATC Permanent Easement Requests on County Owned Properties in Western Kenosha County	
Original <input type="checkbox"/> <input type="checkbox"/> Corrected <input type="checkbox"/> <input type="checkbox"/> 2nd Correction <input type="checkbox"/> <input type="checkbox"/> Resubmitted <input type="checkbox"/> <input type="checkbox"/>	
Date Submitted: 12/3/18	Date Resubmitted:
Submitted by: Ray Arbet	
Fiscal Note Attached <input type="checkbox"/>	Legal Note Attached <input type="checkbox"/>
Prepared by: Ray Arbet	Signature: 

WHEREAS, the American Transmission Company (ATC) is currently constructing the “Spring Valley-North Lake Geneva Electric Reliability Project”, and

WHEREAS, sections of the power transmission lines for this project run through western Kenosha County, and

WHEREAS, two parcels of property owned by Kenosha County are affected by this project, in that electrical power lines will run over these two parcels, requiring the County to grant an easement to ATC for the installation and maintenance of said overhead lines, and

WHEREAS, the first affected parcel is identified as #95-4-119-014-1025, described as Lots 6 and 7 in Block 1 of Oakwood Shores Third Addition being part of Section 1, Town 1 North, Range 19 East, in the Town of Wheatland, County of Kenosha, State of Wisconsin (see attached map), and

WHEREAS, the second parcel is identified as #70-4-120-102-0303, described as Part of the Northwest Quarter of Section 10, Town 1 North, Range 20 East of the Fourth Principal Meridian, lying and being in the Village of Salem Lakes, County of Kenosha, State of Wisconsin (see attached map), and

WHEREAS, ATC is requesting Kenosha County grant a permanent easement to access these parcels as necessary for the construction and maintenance of overhead power-lines, and

ATC Permanent Easement Requests on County Owned Properties in Western Kenosha County

December 3, 2018

Page 2

WHEREAS, ATC is offering a sum of \$2,400 to acquire an easement that permits power-line construction/maintenance and offset the estimated cost of diminution of property value on parcel #95-4-119-014-1025, and \$2,100 for like easement and diminution of property value on parcel #70-4-120-102-0303,

NOW, THEREFORE BE IT RESOLVED that the Kenosha County Board of Supervisors approves the easements under the terms described in this resolution, and

BE IT FURTHER RESOLVED that the Kenosha County Board of Supervisors authorizes the Director of Public Works and Development Services to execute any contracts, agreements or other documents necessary to complete these transactions.

Respectfully Submitted,

PUBLIC WORKS/FACILITIES COMMITTEE:

	<u>Aye</u>	<u>No</u>	<u>Abstain</u>
_____ Dennis Elverman, Chairperson	<input type="checkbox"/>	<input type="checkbox"/>	<input type="checkbox"/>
_____ John Franco, Vice-Chairperson	<input type="checkbox"/>	<input type="checkbox"/>	<input type="checkbox"/>
_____ Mike Skalitzky	<input type="checkbox"/>	<input type="checkbox"/>	<input type="checkbox"/>
_____ Mark Nordigian	<input type="checkbox"/>	<input type="checkbox"/>	<input type="checkbox"/>
_____ Monica Yuhas	<input type="checkbox"/>	<input type="checkbox"/>	<input type="checkbox"/>
_____ John Poole	<input type="checkbox"/>	<input type="checkbox"/>	<input type="checkbox"/>
_____ Joe Cardinali	<input type="checkbox"/>	<input type="checkbox"/>	<input type="checkbox"/>

ATC Permanent Easement Requests on County Owned Properties in Western Kenosha County

December 3, 2018

Page 3

FINANCE COMMITTEE:

	<u>Aye</u>	<u>No</u>	<u>Abstain</u>
<hr/> Terry Rose, Chairperson	<input type="checkbox"/>	<input type="checkbox"/>	<input type="checkbox"/>
<hr/> Ronald J. Frederick, Vice-Chairperson	<input type="checkbox"/>	<input type="checkbox"/>	<input type="checkbox"/>
<hr/> Michael Goebel	<input type="checkbox"/>	<input type="checkbox"/>	<input type="checkbox"/>
<hr/> Ed Kubicki	<input type="checkbox"/>	<input type="checkbox"/>	<input type="checkbox"/>
<hr/> John O'Day	<input type="checkbox"/>	<input type="checkbox"/>	<input type="checkbox"/>
<hr/> Jeffrey Gentz	<input type="checkbox"/>	<input type="checkbox"/>	<input type="checkbox"/>
<hr/> Jeff Wamboldt	<input type="checkbox"/>	<input type="checkbox"/>	<input type="checkbox"/>

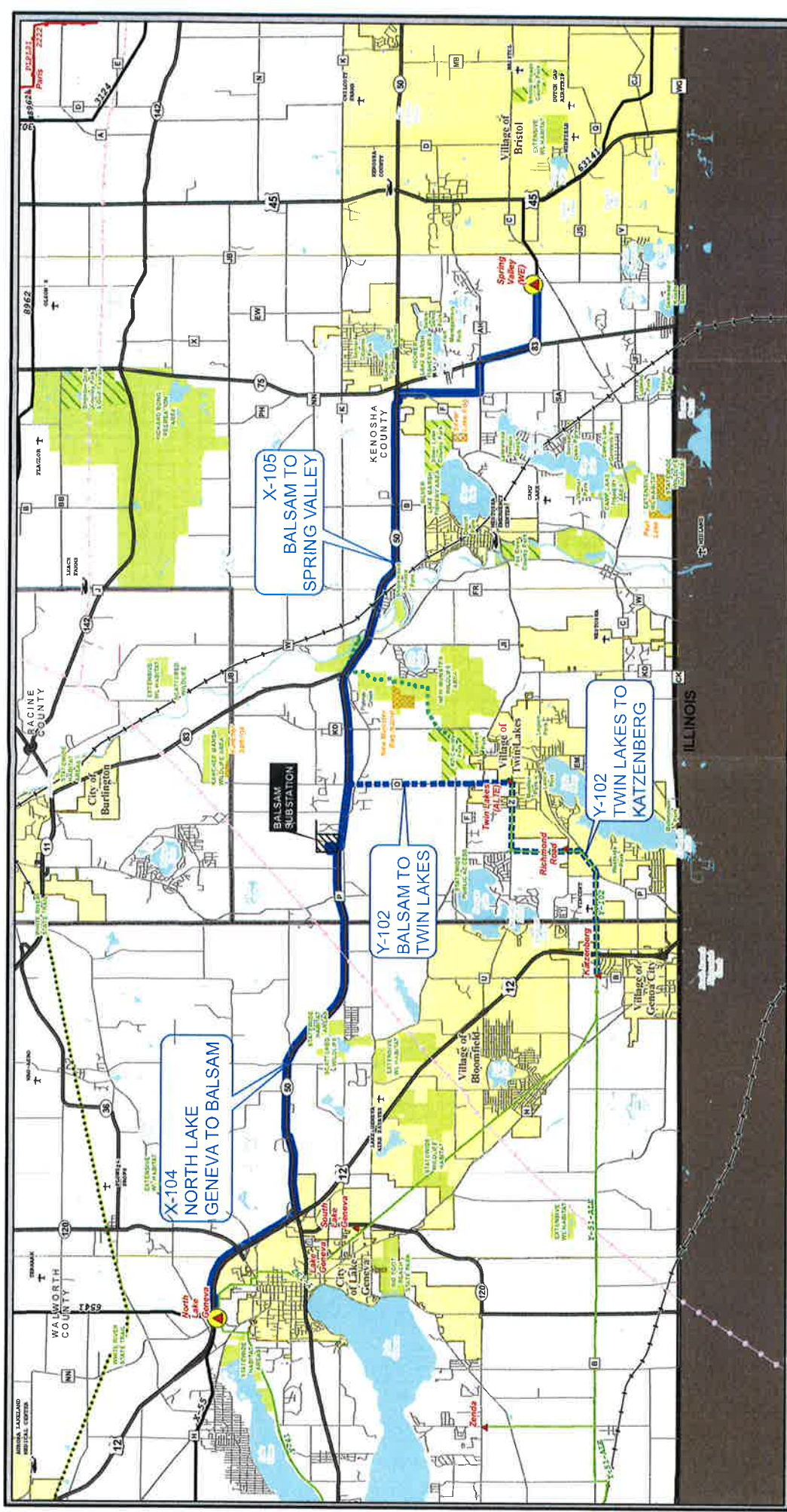



ATC
AMERICAN TRANSMISSION COMPANY

Last Update: Tuesday, December 06, 2016



1 Mile

The information presented in this document is advisory and is intended for reference purposes only. American Transmission Company owned and operated facility locations are approximate.

Base Map Data Source: ATO, MDCB, FISCOW, MDCB.

Map Area Shown in Red

APPROVED TRANSMISSION LINE ROUTE

Spring Valley-North Lake Geneva Electric Reliability Project

EXISTING ATC TRANSMISSION FACILITIES

- Single Circuit
- Double Circuit
- 69-kV
- 138-kV
- 345-kV
- Substation

SENSITIVE LANDS*

- State Natural Area
- Wilderness
- State Forest
- Wilderness
- Wilderness

Legend

- FAA Airport
- City/Village
- Typical Stream
- State Natural Area
- Wilderness
- Wilderness

Map Area Shown in Red

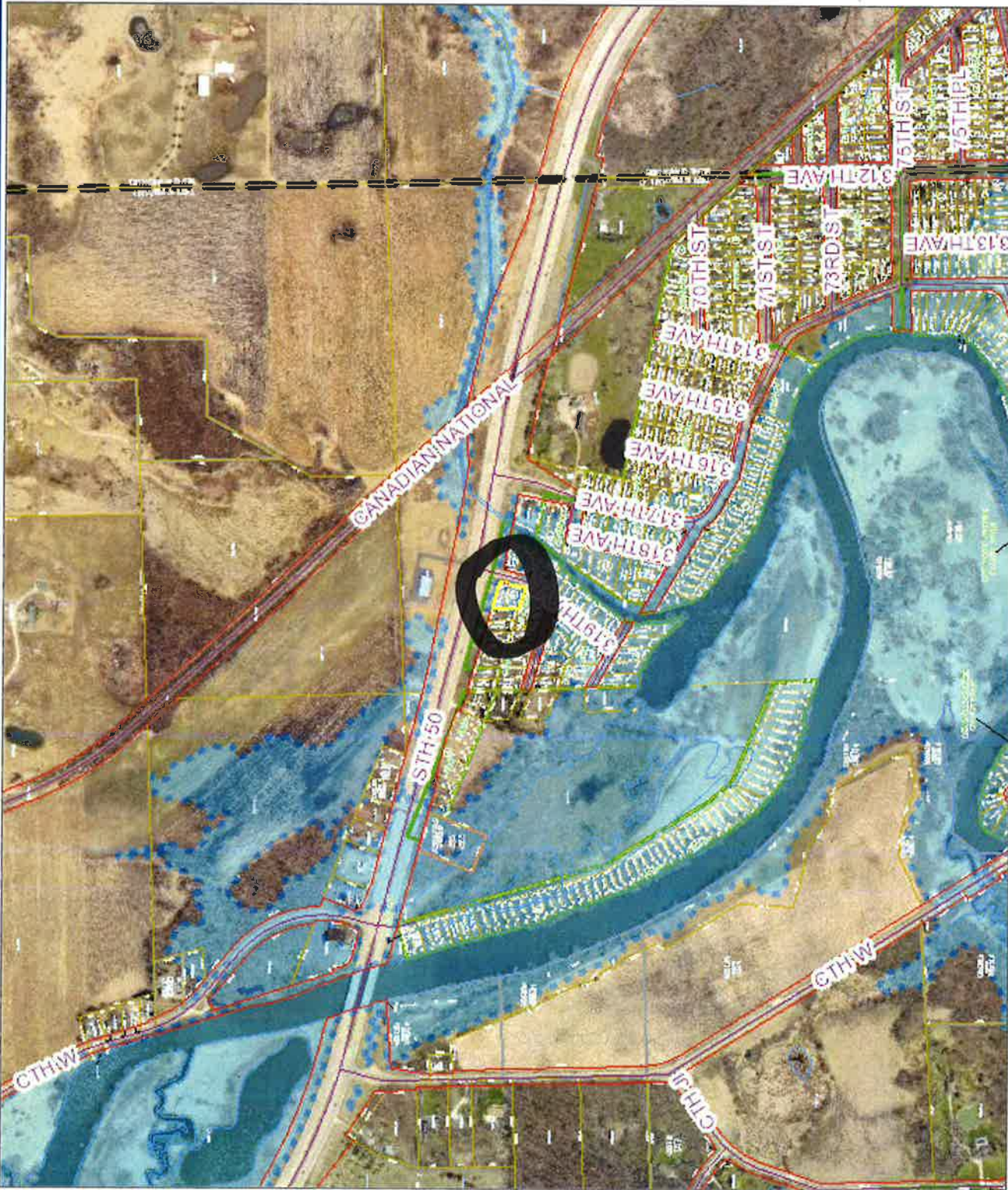

KENOSHA COUNTY INTERACTIVE MAPPING

Legend

- Street Centerlines
- Right-of-Ways
- Water Features
- Parcels
- Certified Survey Maps
- Condominiums
- Subdivisions
- Municipal Boundaries
- Dam Flood Shadow Profile
- Special Flood Hazard Area
- A; AE; AO











1 inch = 773 feet

DISCLAIMER: This map is neither a legally recorded map nor a survey and is not intended to be used as one. This drawing is a compilation of records, data and information located in various state, county and municipal offices and other sources affecting the area shown and is to be used for reference purposes only. Kenosha County is not responsible for any inaccuracies herein contained. If discrepancies are found, please contact Kenosha County.

Date Printed: 11/20/2018

EASEMENT DESCRIPTION MAP (EXHIBIT B)

LEGEND

 PROPERTY LINE
 SECTION LINE
 QUARTER SECTION LINE
 SIXTEENTH LINE
 TRANSMISSION REFERENCE LINE
 TRANSMISSION EASEMENT LINE
 RIGHT OF WAY LINE
 EXISTING EASEMENT LINE



ATC TRANSMISSION LINE EASEMENT
AREA = 2,270 sq. ft. (0.052 acres) +/-

SCALE IN FEET



NOTES:
 BEARINGS WERE ESTABLISHED USING THE WISCONSIN STATE PLANE COORDINATE SYSTEM, SOUTH ZONE, NAD83 2011 (WISCORS CORRECTION).
 THIS DRAWING SHOULD BE USED ONLY AS A REPRESENTATION OF THE LOCATION OF THE EASEMENT BEING CONVEYED. THE EXACT LOCATION OF ALL STRUCTURES, LINES AND APPURTENANCES IS SUBJECT TO CHANGE WITHIN THE BOUNDARIES OF THE RIGHT OF WAY HEREIN GRANTED.

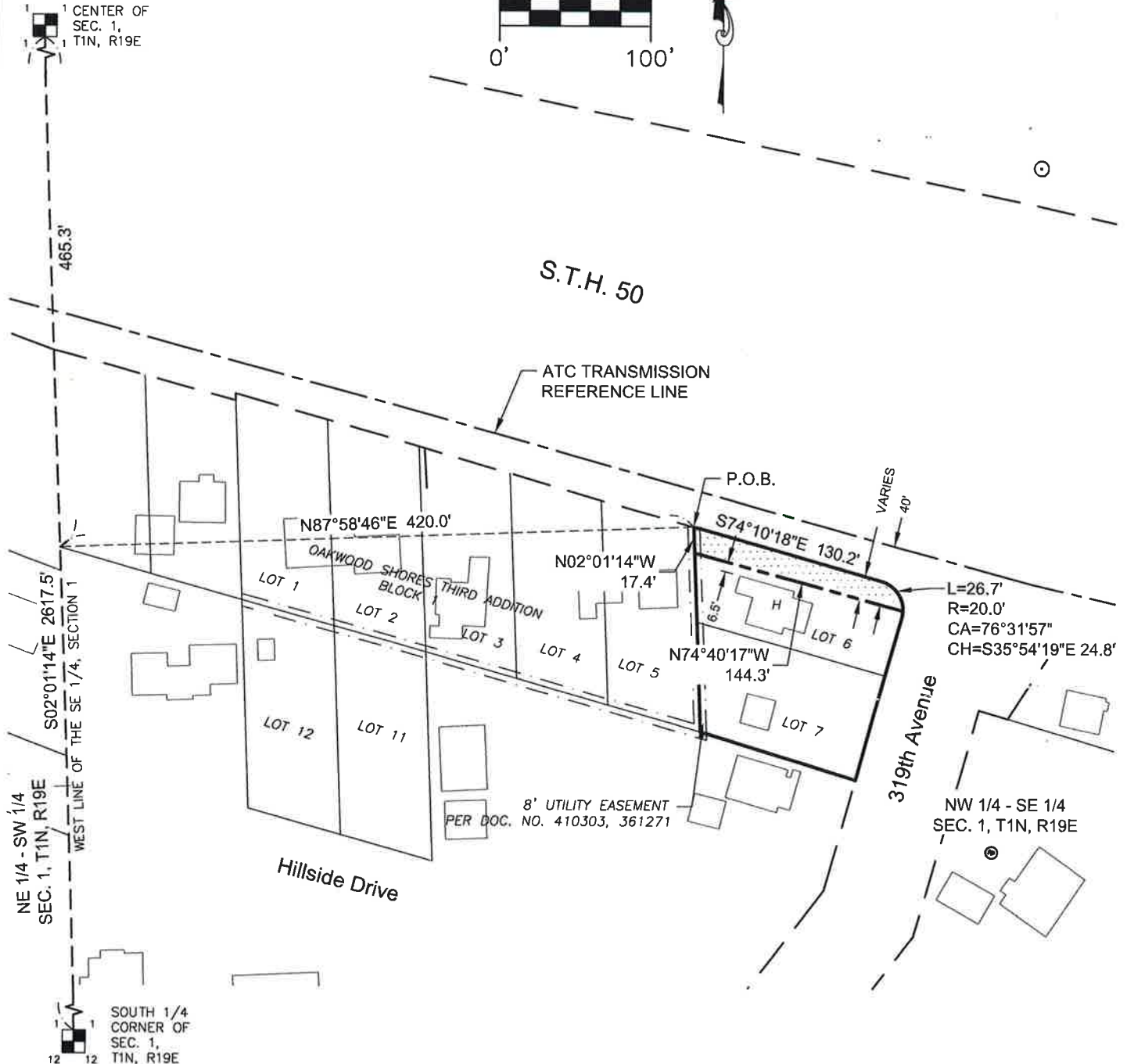

JSD Professional Services, Inc.
 • Engineers • Surveyors • Planners

PARCEL NO.
 95-4-119-014-1025
 ATC ID: NLG-SPV0810



Drawn :	CJH
Date:	02/19/2018
Scale:	1" = 100'
PROJECT NUMBER	15-6802
SHEET NUMBER	1 OF 2

REVISIONS 03/23/2018

EASEMENT DESCRIPTION (EXHIBIT B)

A variable width easement which crosses a part of the grantor's premises, being a part Lot 6 in Block 1 of OAKWOOD SHORES THIRD ADDITION plat as recorded with the Kenosha County Register of Deeds as document number 308788, located in the Northwest Quarter of the Southeast Quarter of Section 1, in Township 1 North, Range 19 East, in the Town of Wheatland, Kenosha County, Wisconsin, more fully described as follows:

Commencing at the Center of said Section 1; thence South 02°01'14" East along the west line of said Southeast Quarter, 465.3 feet; thence North 87°58'46" East, 420.0 feet to northwest corner of said Lot 6 and the south right of way line of State Trunk Highway 50 also being the **Point of Beginning**; thence **South 74°10'18" East** along said south right of way line, **130.2 feet** to a point of curvature; thence southeasterly **26.7 feet** along the arc of a curve to the right also being said south right-of-way line of State Trunk Highway 50 and the west right-of-way line of 319th Avenue, with a radius of **20.0 feet**, through a central angle of **76°31'57"**, and a chord that bears **South 35°54'19" East, 24.8 feet**; thence **North 74°40'17" West, 144.3 feet** to the west line of said Lot 6 also being the west property line of the grantor; thence **North 02°01'14" West** along said west lines, **17.4 feet** to the **Point of Beginning**; Containing **2,270 square feet (0.052 acres)** more or less and subject to restrictions, reservations, rights of way and easements of record.

JSD Professional Services, Inc.
• Engineers • Surveyors • Planners

PARCEL NO.
95-4-119-014-1025
ATC ID: NLG-SPV0810



Drawn :	CJH
Date:	02/19/2018
Scale:	NA
PROJECT NUMBER	15-6802
SHEET NUMBER	2 OF 2

REVISIONS	03/23/2018		
-----------	------------	--	--



KENOSHA COUNTY INTERACTIVE MAPPING

- Legend**
- Street Centerlines
 - Right-of-Ways
 - Water Features
 - Parcels
 - Certified Survey Maps
 - Condominiums
 - Subdivisions
 - Municipal Boundaries



1 inch = 601 feet

Date Printed: 11/16/2018

DISCLAIMER: This map is neither a legally recorded map nor a survey and is not intended to be used as one. This drawing is a compilation of records, data and information located in various state, county and municipal offices and other sources affecting the area shown and is to be used for reference purposes only. Kenosha County is not responsible for any inaccuracies herein contained. If discrepancies are found, please contact Kenosha County.

EASEMENT DESCRIPTION MAP (EXHIBIT B)

PROPERTY LINE
 SECTION LINE
 QUARTER SECTION LINE
 SIXTEENTH LINE
 TRANSMISSION REFERENCE LINE
 TRANSMISSION EASEMENT LINE
 RIGHT OF WAY LINE
 EXISTING EASEMENT LINE

LEGEND



ATC TRANSMISSION LINE EASEMENT
AREA = 3,283 sq. ft. (0.075 acres) +/-

NOTES:
 BEARINGS WERE ESTABLISHED USING THE WISCONSIN STATE PLANE COORDINATE SYSTEM, SOUTH ZONE, NAD83 2011 (WISCORS CORRECTION).

THIS DRAWING SHOULD BE USED ONLY AS A REPRESENTATION OF THE LOCATION OF THE EASEMENT BEING CONVEYED. THE EXACT LOCATION OF ALL STRUCTURES, LINES AND APPURTENANCES IS SUBJECT TO CHANGE WITHIN THE BOUNDARIES OF THE RIGHT OF WAY HEREIN GRANTED.

SCALE IN FEET

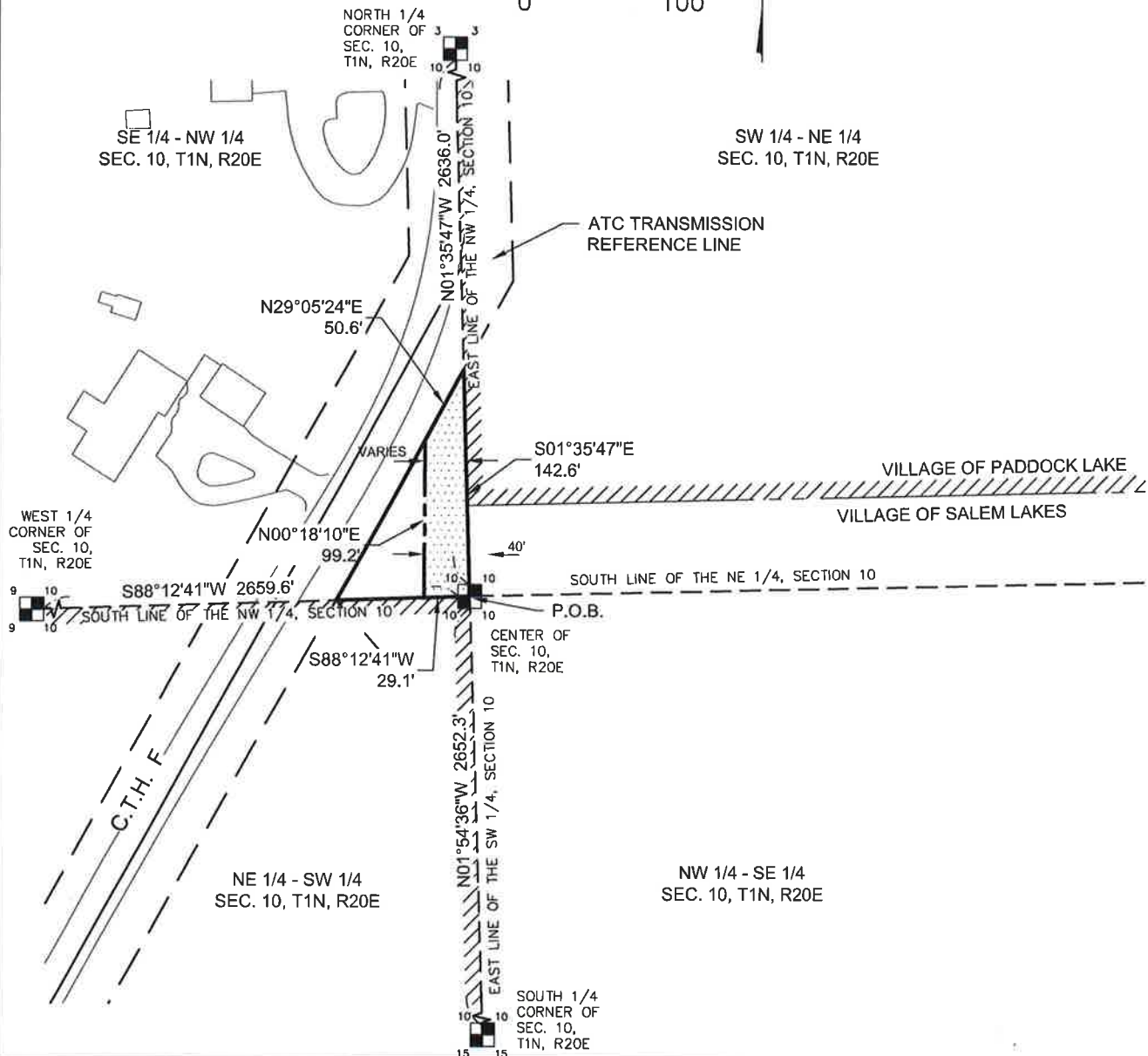

JSD Professional Services, Inc.
 • Engineers • Surveyors • Planners

PARCEL NO.
 70-4-120-102-0303
 ATC ID: NLG-SPV1270



Drawn :	MJP
Date:	9/01/2017
Scale:	1" = 100'
PROJECT NUMBER	15-6802
SHEET NUMBER	1 OF 2

REVISIONS 08/29/2018

EASEMENT DESCRIPTION (EXHIBIT B)

A variable width easement which crosses a part of the grantor's premises, being a part of the Southeast Quarter of the Northwest Quarter of Section 10, in Township 1 North, Range 20 East, in the Village of Salem Lakes, Kenosha County, Wisconsin, more fully described as follows:

Beginning at the Center of said Section 10; thence **South 88°12'41" West** along the south line of said Northwest Quarter, **29.1 feet**; thence **North 00°18'10" East, 99.2 feet** to the southeasterly right of way line of County Trunk Highway F; thence **North 29°05'24" East** along said southeasterly right of way line, **50.6 feet** to the east line of said Northwest Quarter; thence **South 01°35'47" East** along said east line of the Northwest Quarter, **142.6 feet** to the **Point of Beginning**. Containing **3,283 square feet (0.075 acres)** more or less and subject to restrictions, reservations, rights of way and easements of record.

JSD Professional Services, Inc.
• Engineers • Surveyors • Planners

PARCEL NO.
70-4-120-102-0303
ATC ID: NLG-SPV1270



Drawn :	MJP
Date:	9/01/2017
Scale:	NA
PROJECT NUMBER	15-6802
SHEET NUMBER	2 OF 2

REVISIONS	08/29/2018		
-----------	------------	--	--