

# Kenosha



# County

## BOARD OF SUPERVISORS

ORDINANCE NO. \_\_\_\_\_

Subject: Clarence J. & Mary R. Daniels, 34410 State Highway 50., Burlington, WI (Owner), requests an amendment to the Adopted Land Use Plan map for Kenosha County: 2035 (map 65 of the comprehensive plan) from "General Agricultural & Open Land" to "General Agricultural & Open Land" and "Rural-Density Residential" on Tax Parcel #30-4-220-294-0400, located in the SE ¼ of Section 29, T2N, R20E, Town of Brighton

Original ☐      Corrected ☐      2nd Correction ☐      Resubmitted ☐

Date Submitted: February 19, 2019

Date Resubmitted:

Submitted By: Planning Development &  
Extension Education Committee

Fiscal Note Attached ☐

Legal Note Attached ☐

Prepared By: Andy M. Buehler, Director  
Division of Planning & Development

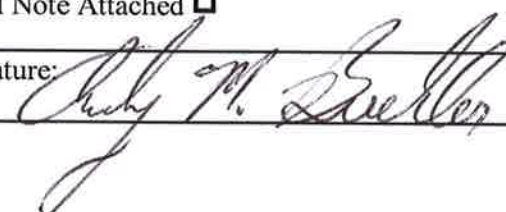
Signature: 

AN ORDINANCE TO AMEND  
THE MULTI-JURISDICTIONAL COMPREHENSIVE PLAN FOR KENOSHA COUNTY:  
2035 BEING CHAPTER 11 OF THE KENOSHA COUNTY MUNICIPAL CODE

That Tax Parcel #30-4-220-294-0400, located in the SE ¼ of Section 29, T2N, R20E, Town of Brighton, be changed from "General Agricultural & Open Land" to "General Agricultural & Open Land" and "Rural-Density Residential", as presented in the Multi-Jurisdictional Comprehensive Plan for Kenosha County: 2035.

For informational purposes only, this property is located in the northeast corner of the intersection of C.T.H. "B" (288<sup>th</sup> Avenue) and 41<sup>st</sup> Street (Town Road).



**Clarence J. & Mary R. Daniels (Owner)**

**Description:** See Exhibit #1 (attached).

This description is intended to extend to the center of all roads.

Approved by:

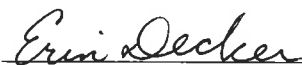
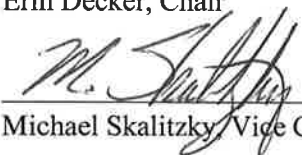
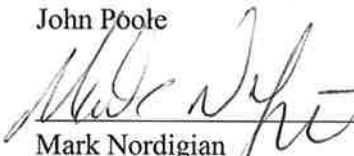
PLANNING, DEVELOPMENT  
& EXTENSION EDUCATION  
COMMITTEE

	<u>Aye</u>	<u>No</u>	<u>Abstain</u>	<u>Excused</u>
 Erin Decker, Chair	<input checked="" type="checkbox"/>	<input type="checkbox"/>	<input type="checkbox"/>	<input type="checkbox"/>
 Michael Skalitzky, Vice Chair	<input checked="" type="checkbox"/>	<input type="checkbox"/>	<input type="checkbox"/>	<input type="checkbox"/>
_____ John Poole	<input type="checkbox"/>	<input type="checkbox"/>	<input type="checkbox"/>	<input checked="" type="checkbox"/>
 Mark Nordigian	<input checked="" type="checkbox"/>	<input type="checkbox"/>	<input type="checkbox"/>	<input type="checkbox"/>
 Zach Rodriguez	<input type="checkbox"/>	<input type="checkbox"/>	<input type="checkbox"/>	<input type="checkbox"/>

# COMPREHENSIVE PLAN AMENDMENT SITE MAP

## PETITIONER(S):

Clarence J. & Mary R. Daniels (Owner)

LOCATION: SE 1/4 of Section 29,  
Town of Brighton

TAX PARCEL(S): #30-4-220-294-0400

## REQUEST:

Requests an amendment to the Adopted Land Use Plan map for Kenosha County: 2035 (map 65 of the comprehensive plan) from "General Agricultural & Open Land" to "General Agricultural & Open Land" and "Rural-Density Residential".

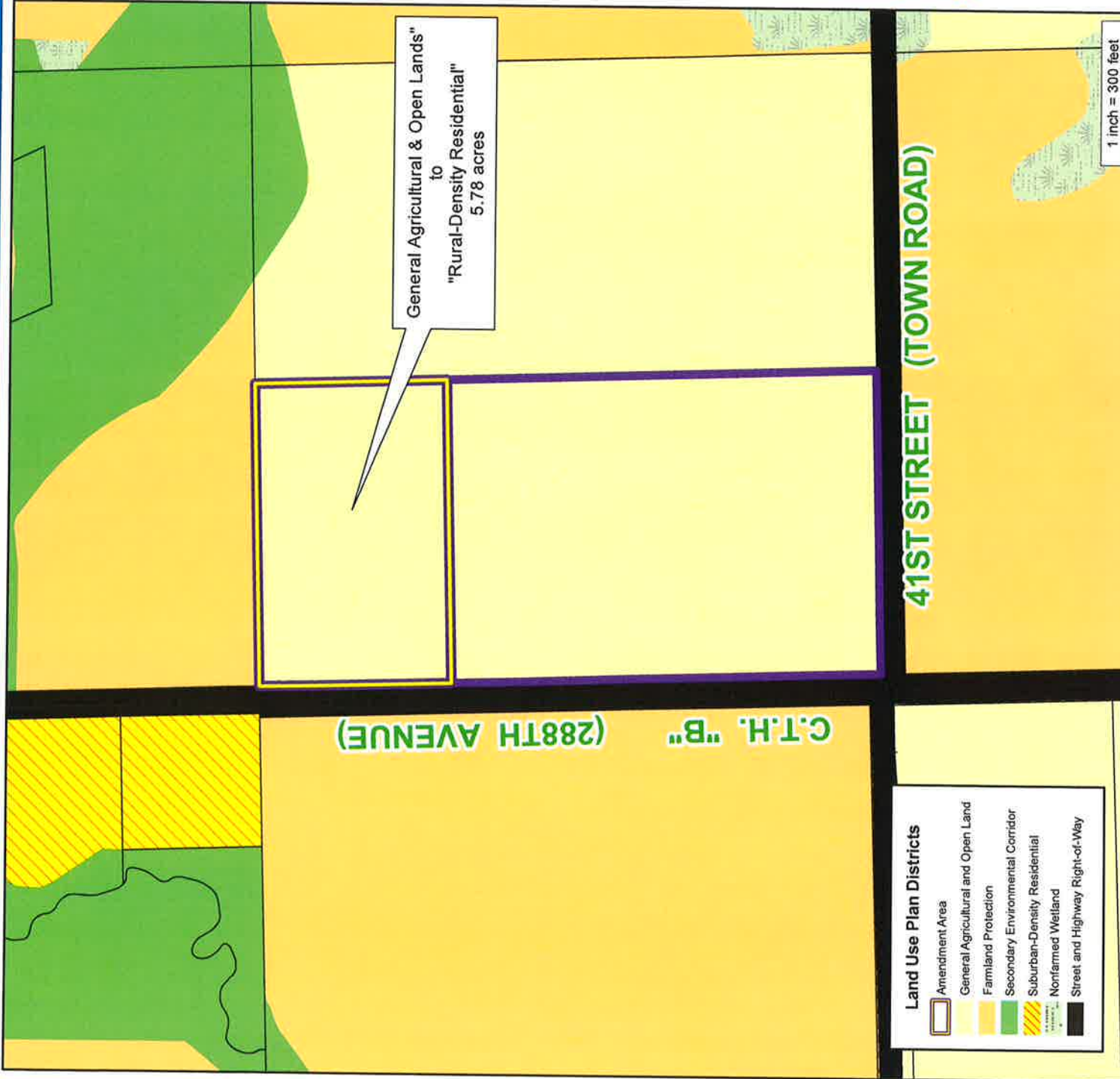
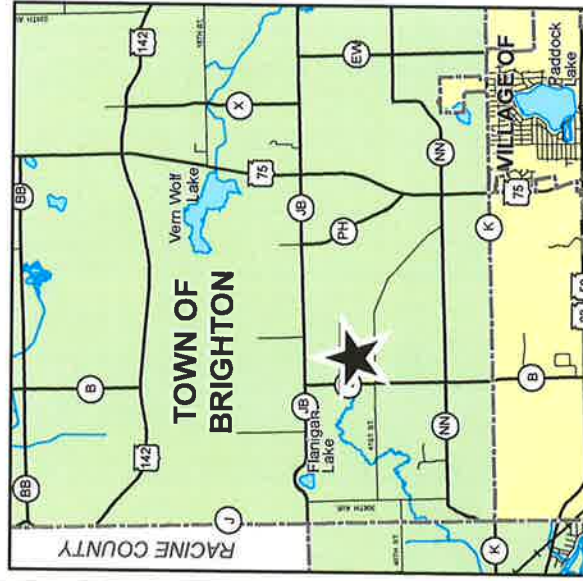

## Land Use Plan Districts

- Amendment Area
- General Agricultural and Open Land
- Farmland Protection
- Secondary Environmental Corridor
- Suburban-Density Residential
- Nonfarmed Wetland
- Street and Highway Right-of-Way