

Kenosha



County

BOARD OF SUPERVISORS

RESOLUTION NO. _____

Subject: We Energies permanent easement request within Petrifying Springs Park	
Original <input checked="" type="checkbox"/> Corrected <input type="checkbox"/> 2 nd Correction <input type="checkbox"/> Resubmitted <input type="checkbox"/>	
Date Submitted: 11/28/16	Date Resubmitted:
Submitted by: Matthew Collins	
Fiscal Note Attached <input type="checkbox"/>	Legal Note Attached <input type="checkbox"/>
Prepared by: Matthew Collins	Signature: 

WHEREAS, Kenosha County is in the process of establishing electrical connectivity to pavilion #5 within Petrifying Springs Park, and

WHEREAS, We Energies requests a permanent easement over and across a part of Kenosha County's land described as a strip of land 12 feet in width located in the Northeast ¼ of Section 10, Township 2 North, Range 22 East, Village of Somers, Kenosha County Wisconsin, and

WHEREAS, the location of the easement area with respect to Kenosha County land is shown on the attached drawing, market Exhibit "A", and

WHEREAS, the purpose of this easement is to allow We Energies to construct, install, operate, maintain, repair, replace and extend underground utility facilities together with all necessary and appurtenant equipment under and above ground as deemed necessary to transmit electric energy, and

NOW, THEREFORE BE IT RESOLVED, that the Kenosha County Board of Supervisors authorizes the Director of the Division of Parks to execute any contracts, agreements or other documents necessary to complete this transaction.

We Energies Permanent Easement Request within Petrifying Springs Park

November 28, 2016

Page 2

Respectfully Submitted:

Committee:

Aye

Nay

Abstain

Excused

Dennis Elverman, Chairperson

☒☐☐☐

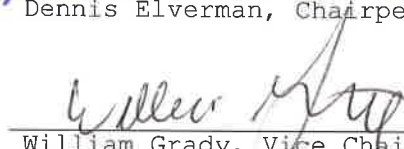
William Grady, Vice Chairperson

☒☐☐☐

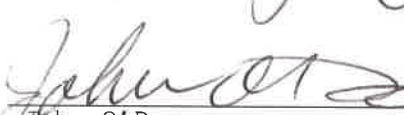
John O'Day

☒☐☐☐

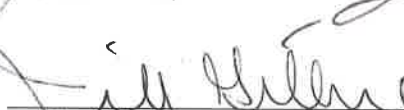
Jill Gillmore

☒☐☐☐

Jeff Wamboldt

☐☐☐☐

Steve Boston

☒☐☐☐

John Franco

☒☐☐☐

FINANCE/ADMINISTRATION COMMITTEE

	Aye	Nay	Abstain	Excused
<hr/> Supervisor Terry W. Rose, Chair	<input type="checkbox"/>	<input type="checkbox"/>	<input type="checkbox"/>	<input type="checkbox"/>
<hr/> Supervisor Ronald J. Frederick, Vice-Chair	<input type="checkbox"/>	<input type="checkbox"/>	<input type="checkbox"/>	<input type="checkbox"/>
<hr/> Supervisor Jeffrey Gentz	<input type="checkbox"/>	<input type="checkbox"/>	<input type="checkbox"/>	<input type="checkbox"/>
<hr/> Supervisor Ed Kubicki	<input type="checkbox"/>	<input type="checkbox"/>	<input type="checkbox"/>	<input type="checkbox"/>
<hr/> Supervisor Greg Retzlaff	<input type="checkbox"/>	<input type="checkbox"/>	<input type="checkbox"/>	<input type="checkbox"/>
<hr/> Supervisor Daniel Esposito	<input type="checkbox"/>	<input type="checkbox"/>	<input type="checkbox"/>	<input type="checkbox"/>
<hr/> Supervisor Rick Dodge	<input type="checkbox"/>	<input type="checkbox"/>	<input type="checkbox"/>	<input type="checkbox"/>

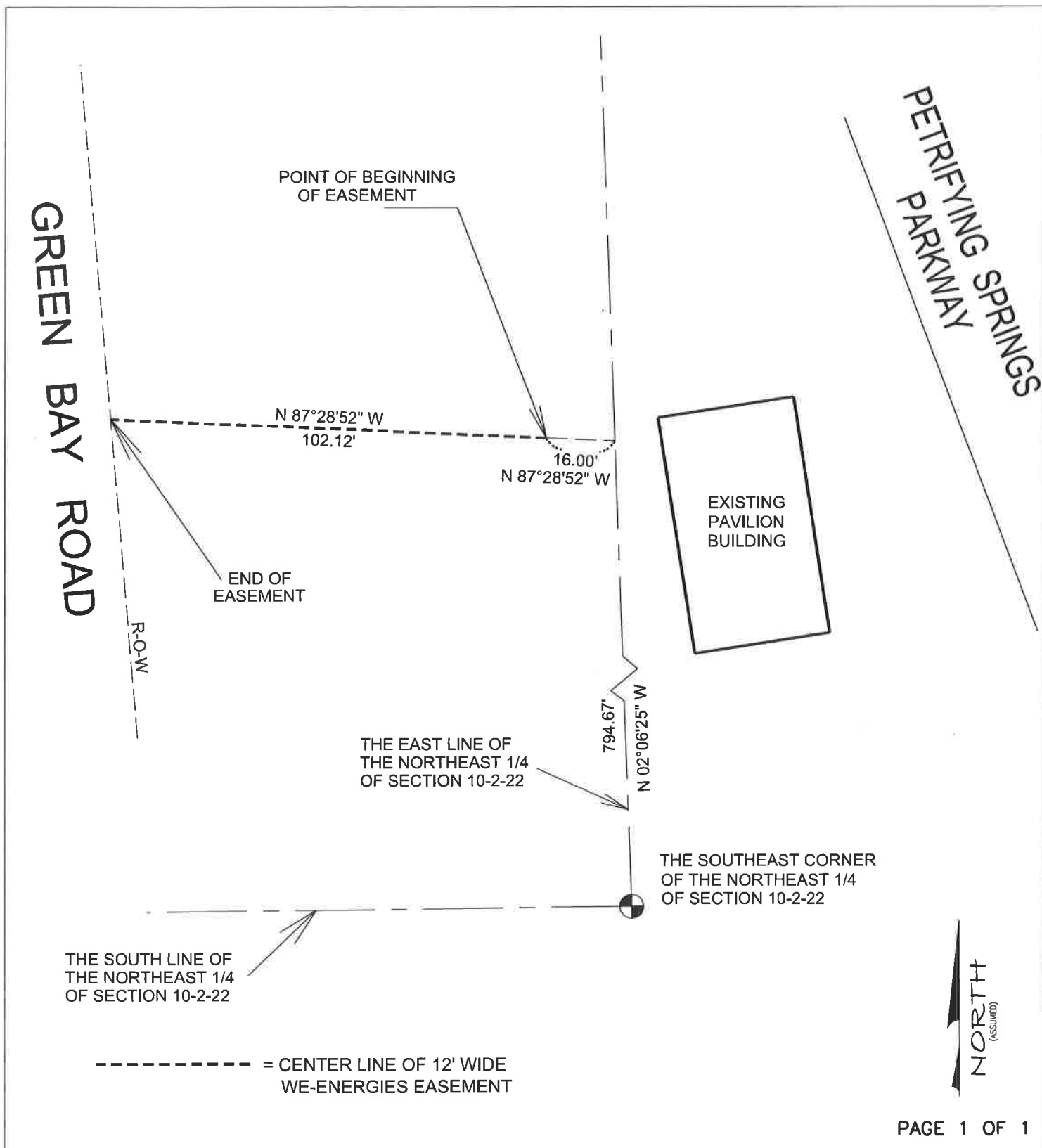

EXHIBIT "A"

BEING A PART OF THE SE 1/4 OF THE NE 1/4 OF SECTION 10,
TOWNSHIP 2 NORTH, RANGE 22 EAST, TOWN OF SOMERS,
KENOSHA COUNTY, WISCONSIN

DRAWN BY: B. KARPEN

DATE: 3/7/2016

WR NUMBER: 3897514

REVISIONS:

Kenosha County
Administrative Proposal Form

1. Proposal Overview

Division: Parks

Department: Public Works

Proposal Summary (attach explanation and required documents):

Resolution to apply for We Energies permanent easement request within Petrifying Springs Park

Dept./Division Head Signature: _____

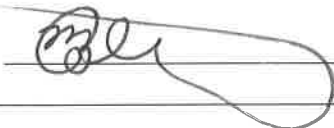

Date: 11/28/16

2. Department Head Review

Comments:

Recommendation: Approval ☒ Non-Approval ☐

Department Head Signature: _____

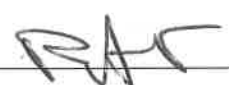

Date: 11-28-16

3. Finance Division Review

Comments:

Recommendation: Approval ☒ Non-Approval ☐

Finance Signature: _____

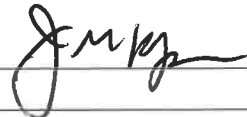

Date: 11/28/16

4. County Executive Review

Comments:

Action: Approval ☒ Non-Approval ☐

Executive Signature: _____



Date: 11-29-16