

**Kenosha**



**County**

**BOARD OF SUPERVISORS**

**RESOLUTION NO. \_\_\_\_\_**

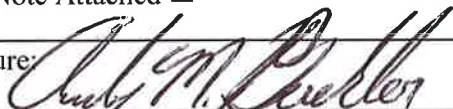
Subject: <b>Dale P. &amp; Donna M. Daniels</b> , 801 248 <sup>th</sup> Ave., Kansasville, WI 53139 (Owner), requests an <b>amendment to the Adopted Land Use Plan map for Kenosha County: 2035 (map 65 of the comprehensive plan)</b> from “Farmland Protection” and “Non-Farmed Wetland” to “Farmland Protection”, Suburban-Density Residential” & Non-Farmed Wetland” on Tax Parcel #30-4-220-142-0302 located in the NW ¼ of Section 14, T2N, R20E, Town of <b>Brighton</b>			
Corrected <input type="checkbox"/>	Corrected <input type="checkbox"/>	2nd Correction <input type="checkbox"/>	Resubmitted <input type="checkbox"/>
Date Submitted: September 19, 2017		Date Resubmitted:	
Submitted By: Planning, Development & Extension Education Committee			
Fiscal Note Attached <input type="checkbox"/>		Legal Note Attached <input type="checkbox"/>	
Prepared By: Andy M. Buehler, Director Division of Planning & Development		Signature: 	

WHEREAS, in compliance with Wisconsin’s comprehensive planning law set forth in Section 66.1001 of the Wisconsin Statutes, Kenosha County adopted a Multi-Jurisdictional Comprehensive Plan for Kenosha County: 2035 on April 20, 2010; and,

WHEREAS, Dale P. & Donna M. Daniels, 801 248<sup>th</sup> Ave., Kansasville, WI 53139 (Owner), requests an amendment to the Adopted Land Use Plan map for Kenosha County: 2035 (map 65 of the comprehensive plan) from “Farmland Protection” and “Non-Farmed Wetland” to “Farmland Protection”, Suburban-Density Residential” & Non-Farmed Wetland” on Tax Parcel #30-4-220-142-0302 located in the NW ¼ of Section 14, T2N, R20E, Town of Brighton; and,

WHEREAS, the Kenosha County Division of Planning & Development has published said request in accordance to State Statutes; and

WHEREAS, the Town Board of Brighton recommended approval of the request; and,



WHEREAS, the Kenosha County Planning, Development and Extension Education Committee held a public hearing on the request on September 13, 2017, and recommended approval of the request.

NOW, THEREFORE, BE IT RESOLVED that pursuant to Sections 59.69 and 66.1001(4) of Wisconsin Statutes, the Kenosha County Board of Supervisors hereby amends the comprehensive plan on Tax Parcel #30-4-220-142-0302 as described above.

NOW, THEREFORE, BE IT FURTHER RESOLVED that the Kenosha County Board of Supervisors enact an ordinance adopting the comprehensive plan change.

Approved by:

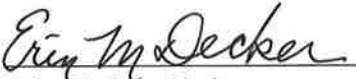
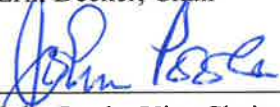
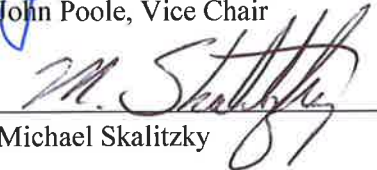
PLANNING, DEVELOPMENT  
& EXTENSION EDUCATION  
COMMITTEE

	<u>Aye</u>	<u>No</u>	<u>Abstain</u>	<u>Excused</u>
 Erin Decker, Chair	<input checked="" type="checkbox"/>	<input type="checkbox"/>	<input type="checkbox"/>	<input type="checkbox"/>
 John Poole, Vice Chair	<input checked="" type="checkbox"/>	<input type="checkbox"/>	<input type="checkbox"/>	<input type="checkbox"/>
 Michael Skalitzky	<input checked="" type="checkbox"/>	<input type="checkbox"/>	<input type="checkbox"/>	<input type="checkbox"/>
 Jill Gillmore	<input checked="" type="checkbox"/>	<input type="checkbox"/>	<input type="checkbox"/>	<input type="checkbox"/>
 Steve Bostrom	<input checked="" type="checkbox"/>	<input type="checkbox"/>	<input type="checkbox"/>	<input type="checkbox"/>

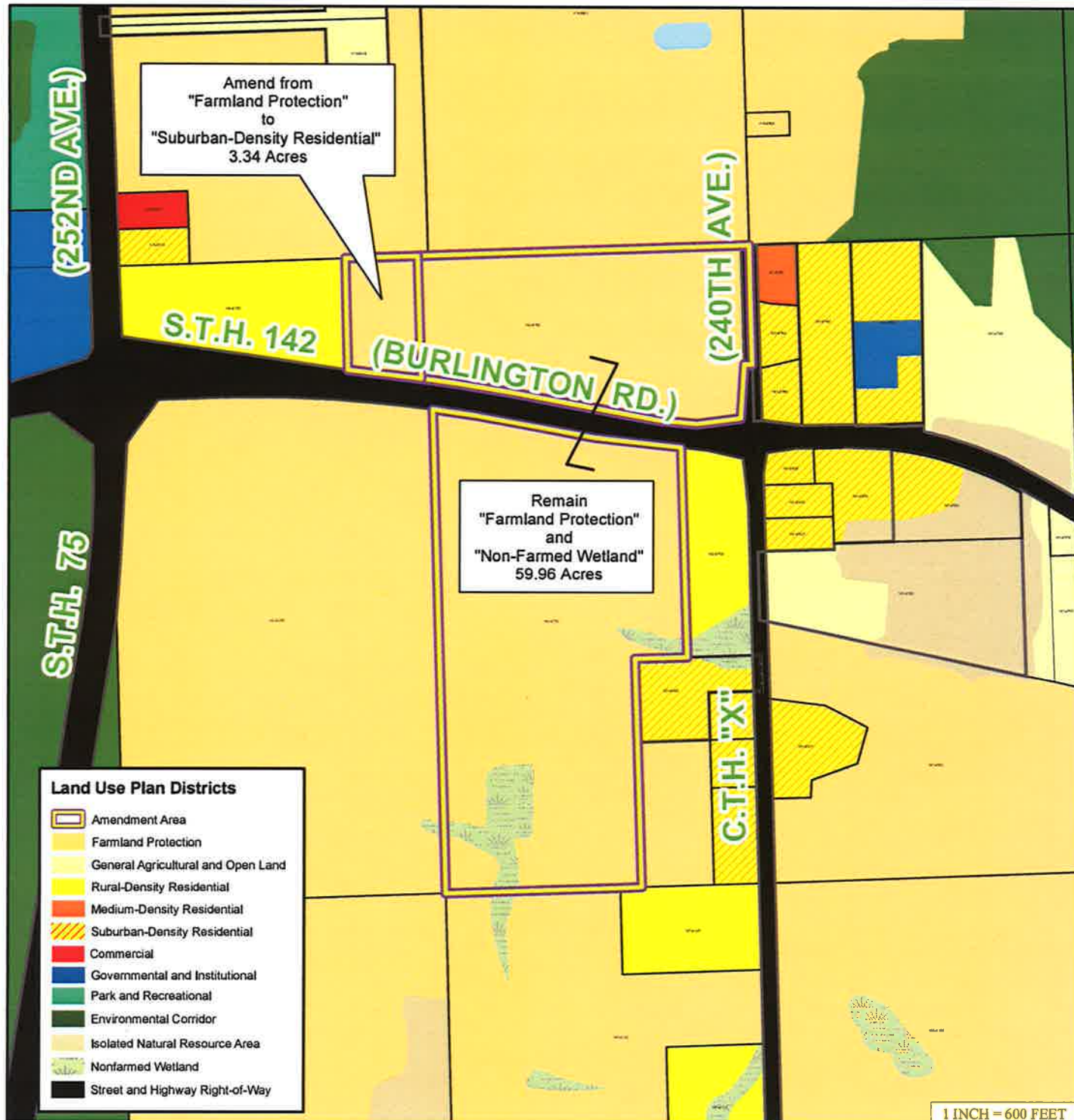

## COMPREHENSIVE PLAN AMENDMENT SITE MAP

PETITIONER(S):

Dale P. & Donna M. Daniels, (Owner)

LOCATION: NW 1/4 of Section 14,  
Town of Brighton

TAX PARCEL(S): #30-4-220-142-0302

REQUEST:

Requests an amendment to the Adopted Land Use Plan map for Kenosha County: 2035 (map 65 of the comprehensive plan) from "Farmland Protection" and "Non-Farmed Wetland" to "Farmland Protection", "Suburban-Density Residential" & "Non-Farmed Wetland".

