

# Kenosha



# County

## BOARD OF SUPERVISORS

ORDINANCE NO. \_\_\_\_\_

Subject: Neuendank Brighton Land Trust, 9000 Murphy Ln., Skokie, IL 60076 (Owner), requesting a rezoning from A-2 General Agricultural Dist. & C-1 Lowland Resource Conservancy Dist. to A-2 General Agricultural Dist., R-1 Rural Residential Dist. & C-1 Lowland Resource Conservancy Dist. on Tax Parcel #30-4-220-273-0301 located in the S ½ of Section 27, T2N, R20E, Town of Brighton

Original <input type="checkbox"/>	Corrected <input type="checkbox"/>	2nd Correction <input type="checkbox"/>	Resubmitted <input type="checkbox"/>
-----------------------------------	------------------------------------	-----------------------------------------	--------------------------------------

Date Submitted: September 19, 2017	Date Resubmitted: August 15, 2017
------------------------------------	-----------------------------------

Submitted By: Planning Development & Extension Education Committee	
--------------------------------------------------------------------	--

Fiscal Note Attached <input type="checkbox"/>	Legal Note Attached <input type="checkbox"/>
-----------------------------------------------	----------------------------------------------

Prepared By: Andy M. Buehler, Director Division of Planning & Development	Signature: 
------------------------------------------------------------------------------	------------------------------------------------------------------------------------------------

### AN ORDINANCE TO AMEND CHAPTER 12 OF THE MUNICIPAL CODE OF KENOSHA COUNTY, WISCONSIN, WITH REFERENCE TO ZONING

That the map referred to in Section 12.02-10 of the Kenosha County General Zoning and Shoreland/Floodplain Zoning Ordinance be amended as follows:

That the zoning of Tax Parcel #30-4-220-273-0301 located in the S ½ of Section 27, T2N, R20E, Town of Brighton, be changed as follows:

from A-2 General Agricultural Dist. & C-1 Lowland Resource Conservancy Dist.  
to A-2 General Agricultural Dist., R-1 Rural Residential Dist. & C-1 Lowland  
Resource Conservancy Dist.



**Neuendank Brighton Land Trust (Owner)**

**Description:** See Exhibit #1 (attached).

This description is intended to extend to the center of all roads.

Approved by:

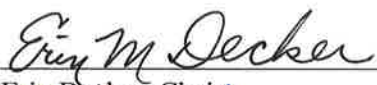
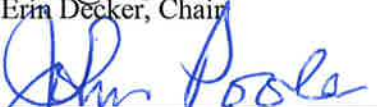
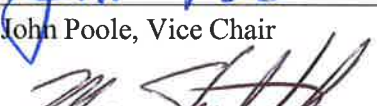
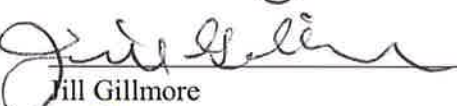
PLANNING, DEVELOPMENT  
& EXTENSION EDUCATION  
COMMITTEE

	<u>Aye</u>	<u>No</u>	<u>Abstain</u>	<u>Excused</u>
 Erin Decker, Chair	<input checked="" type="checkbox"/>	<input type="checkbox"/>	<input type="checkbox"/>	<input type="checkbox"/>
 John Poole, Vice Chair	<input checked="" type="checkbox"/>	<input type="checkbox"/>	<input type="checkbox"/>	<input type="checkbox"/>
 Michael Skalitzky	<input checked="" type="checkbox"/>	<input type="checkbox"/>	<input type="checkbox"/>	<input type="checkbox"/>
 Jill Gillmore	<input checked="" type="checkbox"/>	<input type="checkbox"/>	<input type="checkbox"/>	<input type="checkbox"/>
 Steve Bostrom	<input checked="" type="checkbox"/>	<input type="checkbox"/>	<input type="checkbox"/>	<input type="checkbox"/>



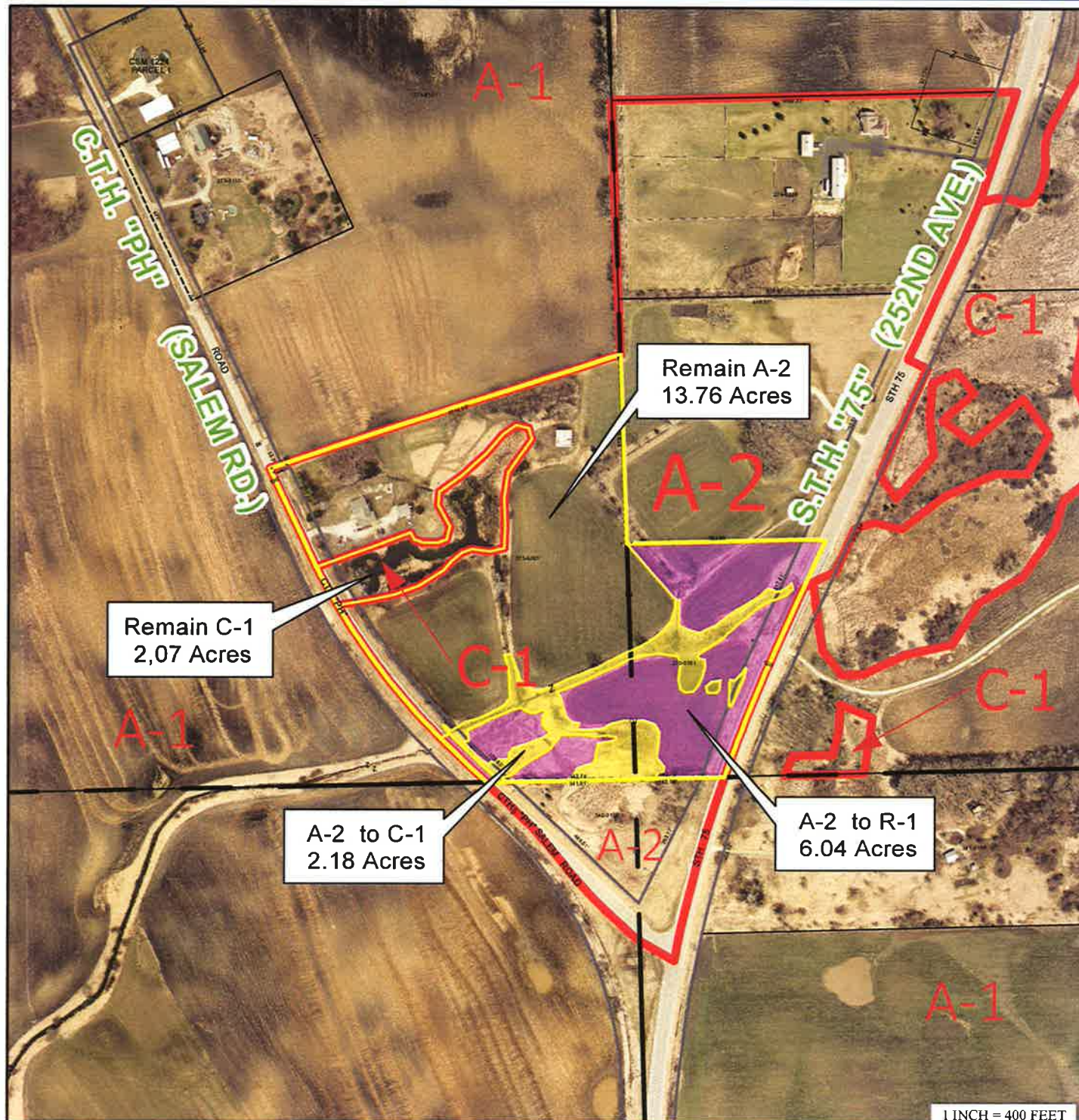

## REZONING SITE MAP

### PETITIONER(S):

Neuendank Brighton Land Trust (Owner)

LOCATION: S 1/2 of Section 27,  
Town of Brighton

TAX PARCEL(S): #30-4-220-273-0301

### REQUEST:

Requesting a rezoning from A-2 General Agricultural District & C-1 Lowland Resource Conservancy District to A-2 General Agricultural District, R-1 Rural Residential District & C-1 Lowland Resource Conservancy District.



1 INCH = 400 FEET