



COUNTY OF KENOSHA

Department of Planning & Development

RECEIVED

RECEIVED

JUN 21 2017

KENOSHA COUNTY REZONING PROCEDURES

Kenosha County
Planning and Development

Kenosha County
Deputy County Clerk

- ☐ 1. Contact the Department of Public Works & Development Services and check with staff to determine if your proposed zoning change meets the requirements for the Kenosha County General Zoning and Shoreland/Floodplain Zoning Ordinance and the Kenosha County Subdivision Control Ordinance. Note: If the proposed rezoning is part of a proposed land division see the Certified Survey Map Information and Procedures.
- ☐ 2. Contact the Department of Public Works & Development Services and schedule a pre-conference meeting, which is required for all rezoning requests.
Meeting Date: _____
- ☐ 3. Contact your local Town to determine if your rezoning petition requires preliminary approval.
- ☐ 4. Complete and submit the Kenosha County Rezoning Application by the filing deadline (see Planning, Development & Extension Education Committee Schedule handout).
- ☐ 6. Submit a copy of the date-stamped application to your local township for placement on the agenda of the Town Planning Commission and Town Board, which recommends action to the County Planning, Development & Extension Education Committee. Keep a copy for your records.
- ☐ 7. Attend the Town Planning Commission and the Town Board meetings. **NOTE:** You must attend or the Town will not be able to act on your request.
Town Planning Commission meeting date (tentative): _____
Town Board meeting date (tentative): _____
- ☐ 8. Attend the Planning, Development & Extension Education Committee public hearing. **NOTE:** You must attend or the Planning, Development & Extension Education Committee will not be able to act on your request. At this meeting you will be asked to brief the Committee on your request.
Kenosha County Planning, Development & Extension Education Committee meeting date: _____
(tentative)
- ☐ 9. Planning, Development & Extension Education Committee recommends either approval and adopts a resolution or denial and transmits recommendation to the Kenosha County Board of Supervisors. No action is required from the applicant at this time.

If approved, County Board of Supervisors either approves or denies the amendment.

If denied by the Kenosha County Board of Supervisors you have thirty (30) days to file an appeal with circuit court if you so choose.
- ☐ 10. After the County Executive has signed the official ordinance document amending the Kenosha County Zoning Map, you will be notified of your approval in writing. Upon notification of approval, you may proceed with recording any necessary deeds.



COUNTY OF KENOSHA

Department of Planning and Development

REZONING APPLICATION

(a) Property Owner's Name:

Dale P. & Donna M. Daniels

Print Name: Dale Daniels

Signature: Dale P. Daniels

Mailing Address: 801 248th Avenue

City: Kansasville

State: WI

Zip: 53139

Phone Number: 1-262-989-6451 E-mail (optional): _____

Note: Unless the property owner's signature can be obtained in the above space, a letter of agent status **signed** by the legal property owner **must** be submitted if you are a tenant, leaseholder, or authorized agent representing the legal owner, allowing you to act on their behalf.

(b) Agent's Name (if applicable):

Print Name: Dale Daniels

Signature: _____

Business Name: _____

Mailing Address: 801 248th Avenue

City: Kansasville

State: WI

Zip: 53139

Phone Number: _____ E-mail (optional): _____

(c) Tax key number(s) of property to be rezoned:

30-4-220-142-0302

Property Address of property to be rezoned:

24424 Burlington Road.

(d) Proposed use (a statement of the type, extent, area, etc. of any development project):

To subdivide said appx. 63-acre parcel into one appx. 3.5-acre parcel and one appx. 59.5-acre parcel. See attached draft certified survey map document.

IMPORTANT TELEPHONE NUMBERS

Kenosha County Center
 Department of Public Works & Development Services
 19600 - 75th Street, Suite 185-3
 Bristol, Wisconsin 53104-9772

Division of Planning & Development (including Sanitation & Land Conservation) **857-1895**
 Facsimile #..... 857-1920

Public Works Division of Highways 857-1870

Administration Building
 Division of Land Information..... 653-2622

Brighton, Town of 878-2218

Paris, Town of 859-3006

Randall, Town of..... 877-2165

Salem, Town of 843-2313

Utility District..... 862-2371

Somers Town of 859-2822

Wheatland, Town of..... 537-4340

Wisconsin Department of Natural Resources - Sturtevant Office 884-2300

Wisconsin Department of Transportation - Waukesha Office 548-8722

Rezoning Procedure Timeline

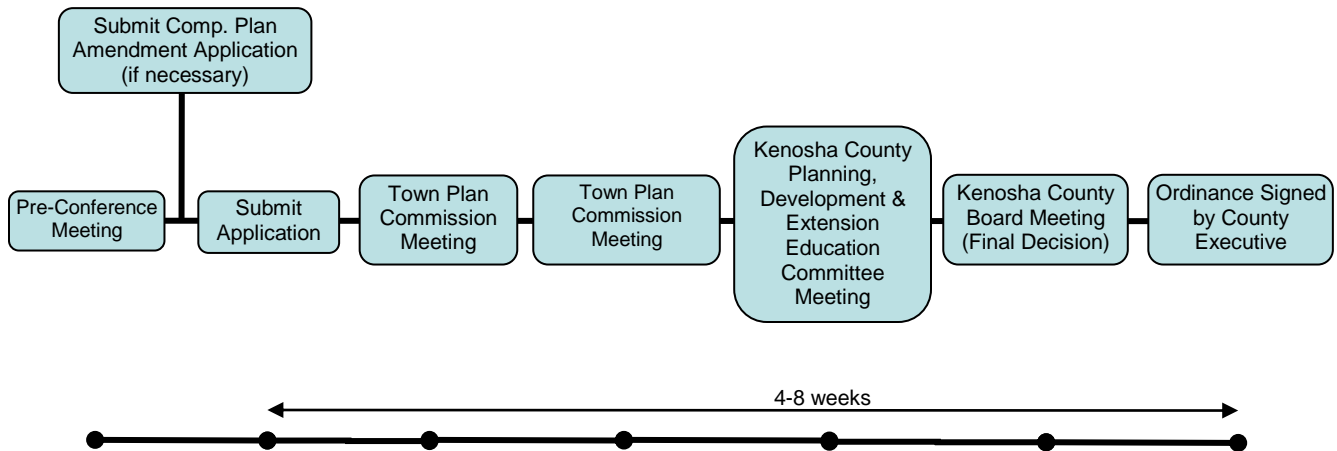

For Reference Purposes

REZONING APPLICATION

(e) Check the box next to any and all of the **existing** zoning district classifications present on the subject property:

A-1 Agricultural Preservation District	TCO Town Center Overlay District
A-2 General Agricultural District	B-1 Neighborhood Business District
A-3 Agricultural Related Manufacturing, Warehousing and Marketing District	B-2 Community Business District
A-4 Agricultural Land Holding District	B-3 Highway Business District
AE-1 Agricultural Equestrian Cluster Single-Family District	B-4 Planned Business District
R-1 Rural Residential District	B-5 Wholesale Trade and Warehousing District
R-2 Suburban Single-Family Residential District	BP-1 Business Park District
R-3 Urban Single-Family Residential District	B-94 Interstate Highway 94 Special Use Business District
R-4 Urban Single-Family Residential District	M-1 Limited Manufacturing District
R-5 Urban Single-Family Residential District	M-2 Heavy Manufacturing District
R-6 Urban Single-Family Residential District	M-3 Mineral Extraction District
R-7 Suburban Two-Family and Three-Family Residential District	M-4 Sanitary Landfill and Hazardous Waste Disposal District
R-8 Urban Two-Family Residential District	I-1 Institutional District
R-9 Multiple-Family Residential District	PR-1 Park-Recreational District
R-10 Multiple-Family Residential District	C-1 Lowland Resource Conservancy District
R-11 Multiple-Family Residential District	C-2 Upland Resource Conservancy District
R-12 Mobile Home/Manufactured Home Park-Subdivision District	FPO Floodplain Overlay District
HO Historical Overlay District	FWO Camp Lake/Center Lake Floodway Overlay District
PUD Planned Unit Development Overlay District	FFO Camp Lake/Center Lake Floodplain Fringe Overlay District
AO Airport Overlay District	
RC Rural Cluster Development Overlay District	

(f) Check the box next to any and all of the **proposed** zoning district classifications proposed for the subject property:

A-1 Agricultural Preservation District	TCO Town Center Overlay District
A-2 General Agricultural District	B-1 Neighborhood Business District
A-3 Agricultural Related Manufacturing, Warehousing and Marketing District	B-2 Community Business District
A-4 Agricultural Land Holding District	B-3 Highway Business District
AE-1 Agricultural Equestrian Cluster Single-Family District	B-4 Planned Business District
R-1 Rural Residential District	B-5 Wholesale Trade and Warehousing District
R-2 Suburban Single-Family Residential District	BP-1 Business Park District
R-3 Urban Single-Family Residential District	B-94 Interstate Highway 94 Special Use Business District
R-4 Urban Single-Family Residential District	M-1 Limited Manufacturing District
R-5 Urban Single-Family Residential District	M-2 Heavy Manufacturing District
R-6 Urban Single-Family Residential District	M-3 Mineral Extraction District
R-7 Suburban Two-Family and Three-Family Residential District	M-4 Sanitary Landfill and Hazardous Waste Disposal District
R-8 Urban Two-Family Residential District	I-1 Institutional District
R-9 Multiple-Family Residential District	PR-1 Park-Recreational District
R-10 Multiple-Family Residential District	C-1 Lowland Resource Conservancy District
R-11 Multiple-Family Residential District	C-2 Upland Resource Conservancy District
R-12 Mobile Home/Manufactured Home Park-Subdivision District	FPO Floodplain Overlay District
HO Historical Overlay District	FWO Camp Lake/Center Lake Floodway Overlay District
PUD Planned Unit Development Overlay District	FFO Camp Lake/Center Lake Floodplain Fringe Overlay District
AO Airport Overlay District	
RC Rural Cluster Development Overlay District	

REZONING APPLICATION

(g) Your request must be consistent with the existing planned land use category as shown on Map 65 of the adopted "[Multi-Jurisdictional Comprehensive Plan for Kenosha County: 2035](#)". * a comprehensive land use plan map *

The existing planned land use category for the subject property is:

amendment is pending simultaneous to this application

Farmland Protection	Governmental and Institutional
General Agricultural and Open Land	Park and Recreational
Rural-Density Residential	Street and Highway Right-of-Way
Agricultural and Rural Density Residential	Other Transportation, Communication, and Utility
Suburban-Density Residential	Extractive
Medium-Density Residential	Landfill
High-Density Residential	Primary Environmental Corridor
Mixed Use	Secondary Environmental Corridor
Commercial	Isolated Natural Resource Area
Office/Professional Services	Other Conservancy Land to be Preserved
Industrial	Nonfarmed Wetland
Business/Industrial Park	Surface Water

(h) Attach a plot plan or survey plat of property to be rezoned (showing location, dimensions, zoning of adjacent properties, existing uses and buildings of adjacent properties, floodways and floodplains)—drawn to scale.

(i) The Kenosha County Department of Planning and Development may ask for additional information.

(1) Is this property located within the shoreland area?

Shoreland area is defined as the following: All land, water and air located within the following distances from the ordinary high water mark of navigable waters as defined in section 144.26(2)(d) of the Wisconsin Statutes: 1,000 feet from a lake, pond or flowage; 300 feet from a river or stream or to the landward side of the floodplain, whichever distance is greater. If the navigable water is a glacial pothole lake, the distance shall be measured from the high water mark thereof.

Yes

No

(2) Is this property located within the City of Kenosha Airport affected area as defined in s. 62.23 (6) (am) 1. b.?

Yes

No

(j) The name of the County Supervisor of the district wherein the property is located ([District Map](#)):

Supervisory District Number: _____ County Board Supervisor: _____

(k) The fee specified in Section 12.05-8 of this ordinance.

Request for Rezoning Petition\$750.00

(For other fees see the [Fee Schedule](#))

Note: Agricultural Use Conversion Charge

The use value assessment system values agricultural land based on the income that would be generated from its rental for agricultural use rather than its fair market value. When a person converts agricultural land to a non-agricultural use (e.g. residential or commercial development), that person may owe a conversion charge. To obtain more information about the use value law or conversion charge, contact the Wisconsin Department of Revenue's Equalization Section at 608-266-2149 or visit <http://www.revenue.wi.gov/faqs/slf/useassmt.html>.

Note that the act of rezoning property from an agricultural zoning district to a non-agricultural zoning district does not necessarily trigger the agricultural use conversion charge. It is when the use of the property changes from agricultural that the conversion charge is assessed.

Kenosha County



**SUBJECT
PROPERTY**



1 inch = 400 feet

THIS MAP IS NEITHER A LEGALLY RECORDED MAP NOR A SURVEY AND IS NOT INTENDED TO BE USED AS ONE. THIS DRAWING IS A COMPILATION OF RECORDS, DATA AND INFORMATION LOCATED IN VARIOUS STATE, COUNTY AND MUNICIPAL OFFICES AND OTHER SOURCES AFFECTING THE AREA SHOWN AND IS TO BE USED FOR REFERENCE PURPOSES ONLY. KENOSHA COUNTY IS NOT RESPONSIBLE FOR ANY INNACURACIES HEREIN CONTAINED. IF DISCREPANCIES ARE FOUND, PLEASE CONTACT KENOSHA COUNTY.

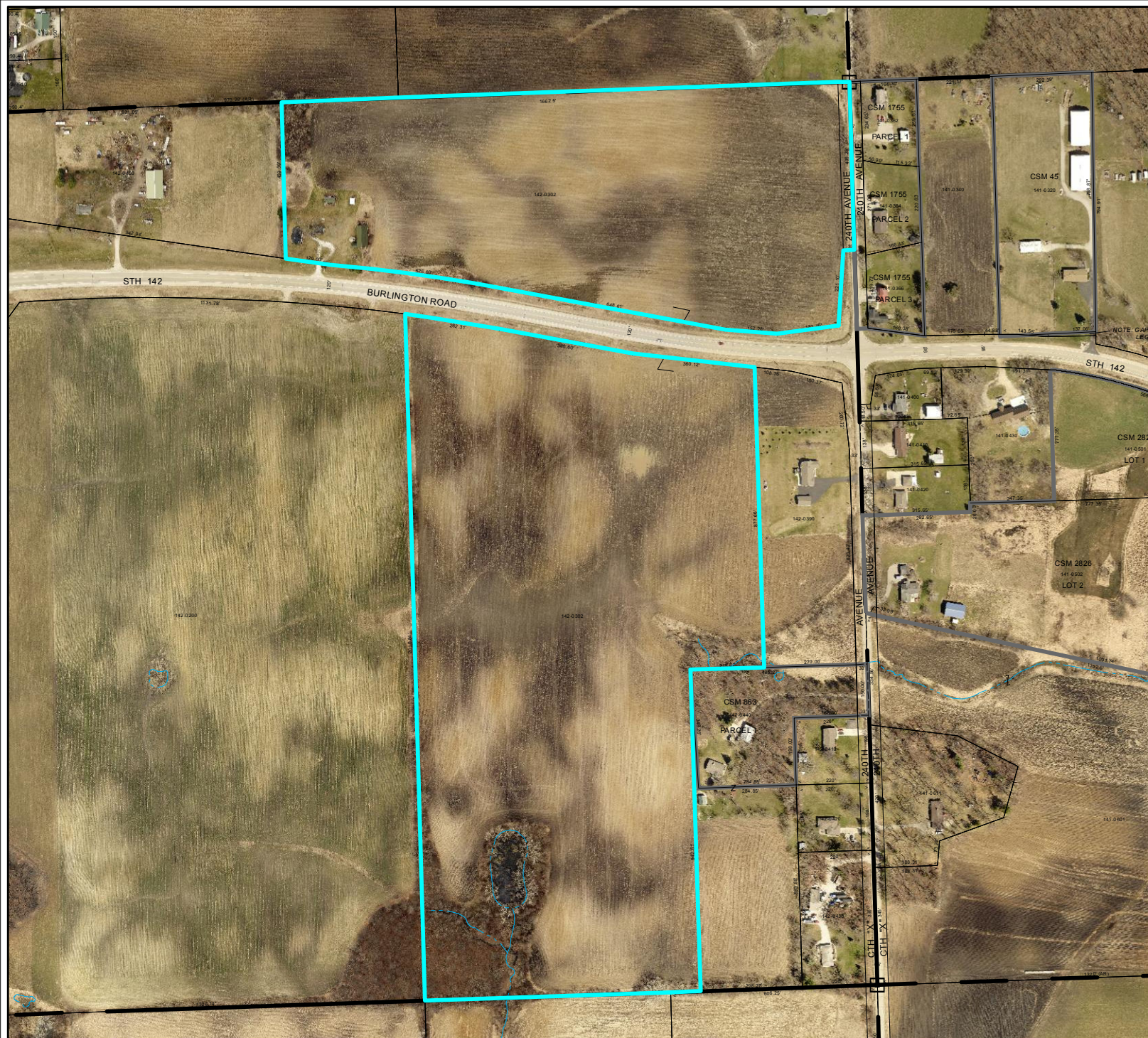

Kenosha County



CURRENT ZONING CLASSIFICATIONS

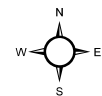

1 inch = 400 feet

THIS MAP IS NEITHER A LEGALLY RECORDED MAP NOR A SURVEY AND IS NOT INTENDED TO BE USED AS ONE. THIS DRAWING IS A COMPILATION OF RECORDS, DATA AND INFORMATION LOCATED IN VARIOUS STATE, COUNTY AND MUNICIPAL OFFICES AND OTHER SOURCES AFFECTING THE AREA SHOWN AND IS TO BE USED FOR REFERENCE PURPOSES ONLY. KENOSHA COUNTY IS NOT RESPONSIBLE FOR ANY INNACURACIES HEREIN CONTAINED. IF DISCREPANCIES ARE FOUND, PLEASE CONTACT KENOSHA COUNTY.

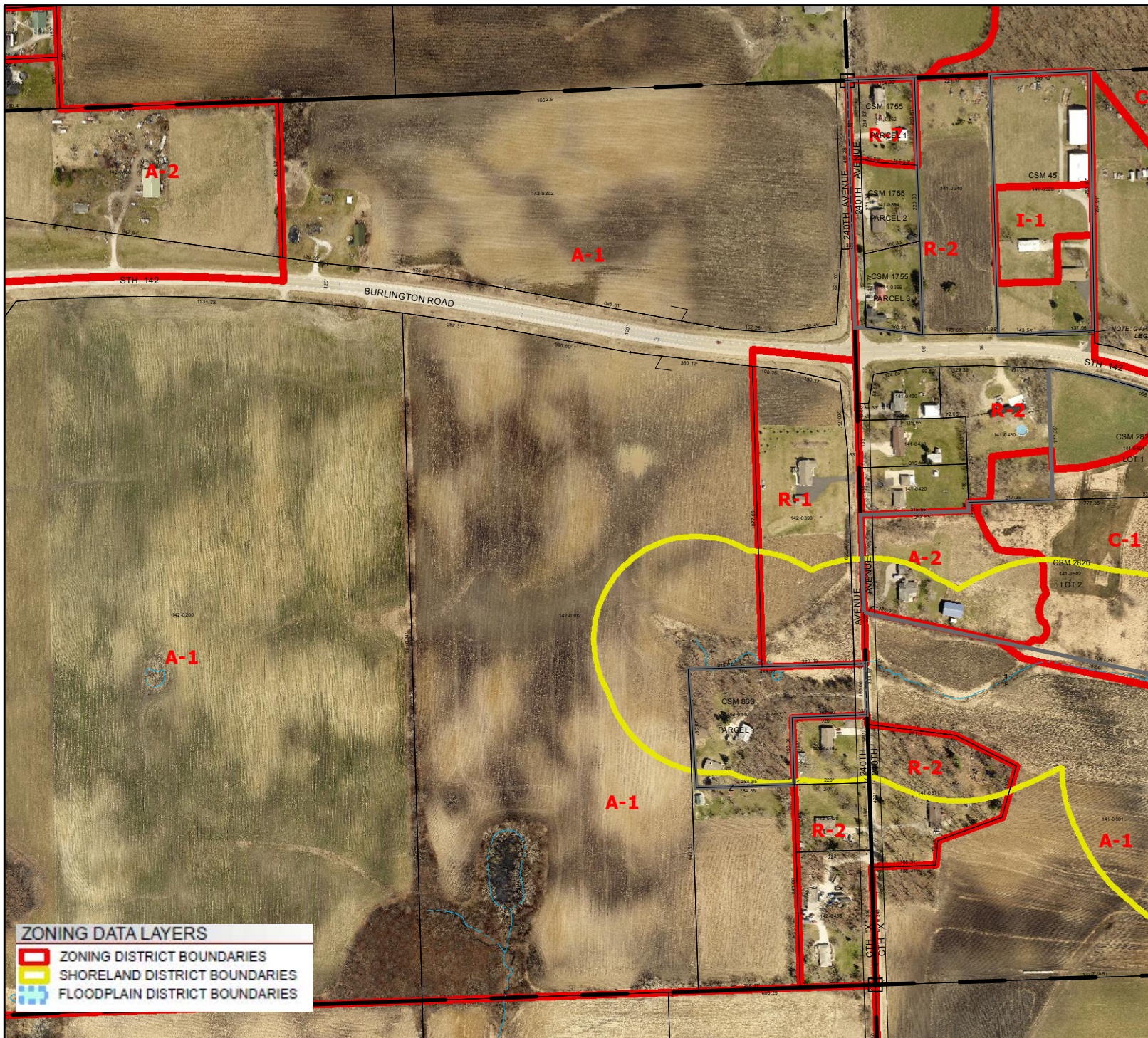

Kenosha County



PROPOSED ZONING CLASSIFICATIONS

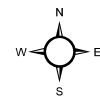



1 inch = 400 feet

THIS MAP IS NEITHER A LEGALLY RECORDED MAP NOR A SURVEY AND IS NOT INTENDED TO BE USED AS ONE. THIS DRAWING IS A COMPILATION OF RECORDS, DATA AND INFORMATION LOCATED IN VARIOUS STATE, COUNTY AND MUNICIPAL OFFICES AND OTHER SOURCES AFFECTING THE AREA SHOWN AND IS TO BE USED FOR REFERENCE PURPOSES ONLY. KENOSHA COUNTY IS NOT RESPONSIBLE FOR ANY INNACURACIES HEREIN CONTAINED. IF DISCREPANCIES ARE FOUND, PLEASE CONTACT KENOSHA COUNTY.

Area shaded green to be rezoned from "A-1 Agricultural Preservation District" to "R-2 Suburban Single-Family Residential District".

ZONING DATA LAYERS

-  ZONING DISTRICT BOUNDARIES
-  SHORELAND DISTRICT BOUNDARIES
-  FLOODPLAIN DISTRICT BOUNDARIES

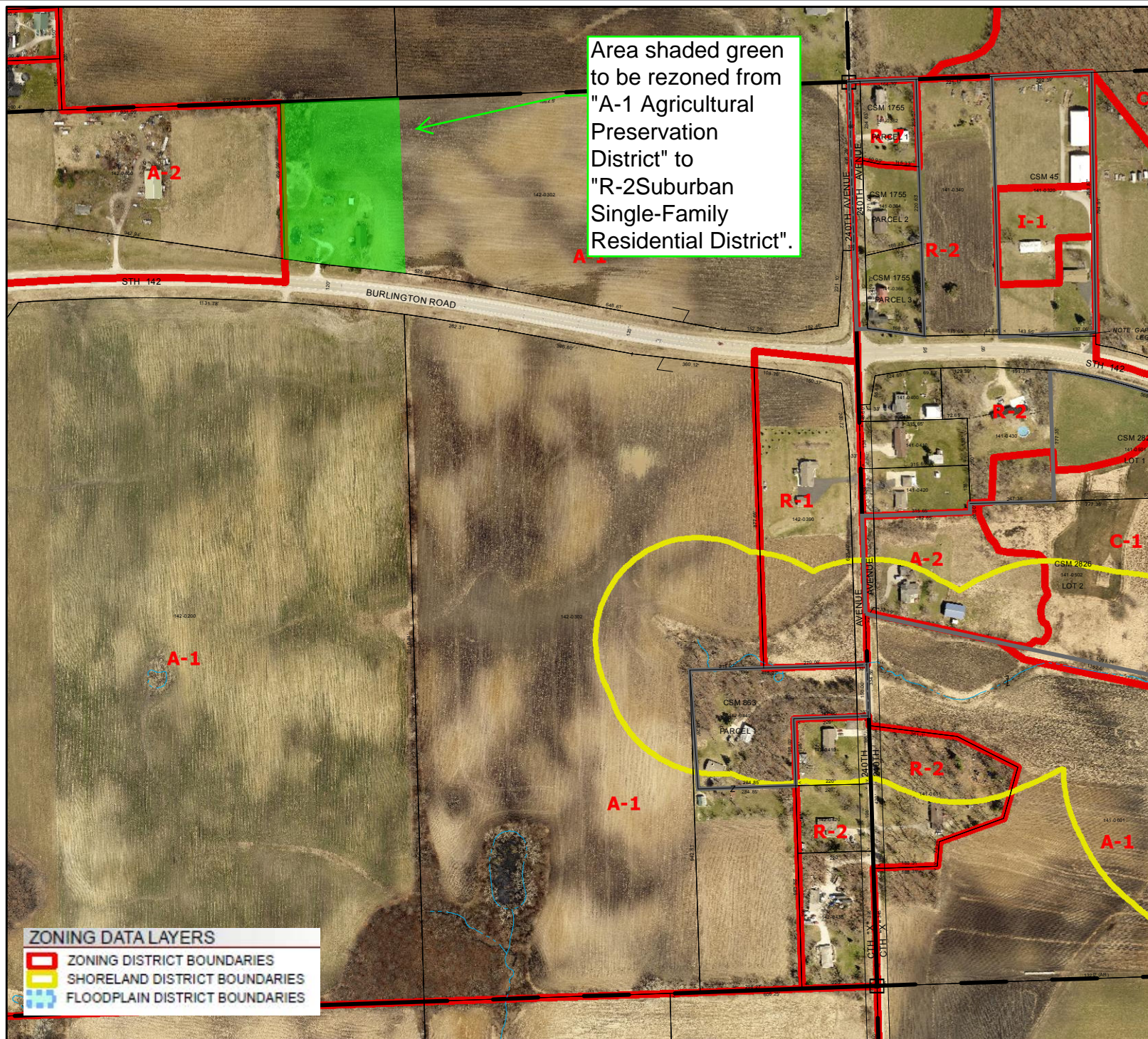

Kenosha County



WI DNR WETLAND INVENTORY MAP



1 inch = 400 feet

THIS MAP IS NEITHER A LEGALLY RECORDED MAP NOR A SURVEY AND IS NOT INTENDED TO BE USED AS ONE. THIS DRAWING IS A COMPILATION OF RECORDS, DATA AND INFORMATION LOCATED IN VARIOUS STATE, COUNTY AND MUNICIPAL OFFICES AND OTHER SOURCES AFFECTING THE AREA SHOWN AND IS TO BE USED FOR REFERENCE PURPOSES ONLY. KENOSHA COUNTY IS NOT RESPONSIBLE FOR ANY INNACURACIES HEREIN CONTAINED. IF DISCREPANCIES ARE FOUND, PLEASE CONTACT KENOSHA COUNTY.



Kenosha County

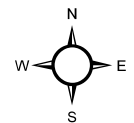

1 inch = 100 feet

PROPOSED LAND DIVISION

THIS MAP IS NEITHER A LEGALLY RECORDED MAP NOR A SURVEY AND IS NOT INTENDED TO BE USED AS ONE. THIS DRAWING IS A COMPILATION OF RECORDS, DATA AND INFORMATION LOCATED IN VARIOUS STATE, COUNTY AND MUNICIPAL OFFICES AND OTHER SOURCES AFFECTING THE AREA SHOWN AND IS TO BE USED FOR REFERENCE PURPOSES ONLY. KENOSHA COUNTY IS NOT RESPONSIBLE FOR ANY INNACURACIES HEREIN CONTAINED. IF DISCREPANCIES ARE FOUND, PLEASE CONTACT KENOSHA COUNTY.

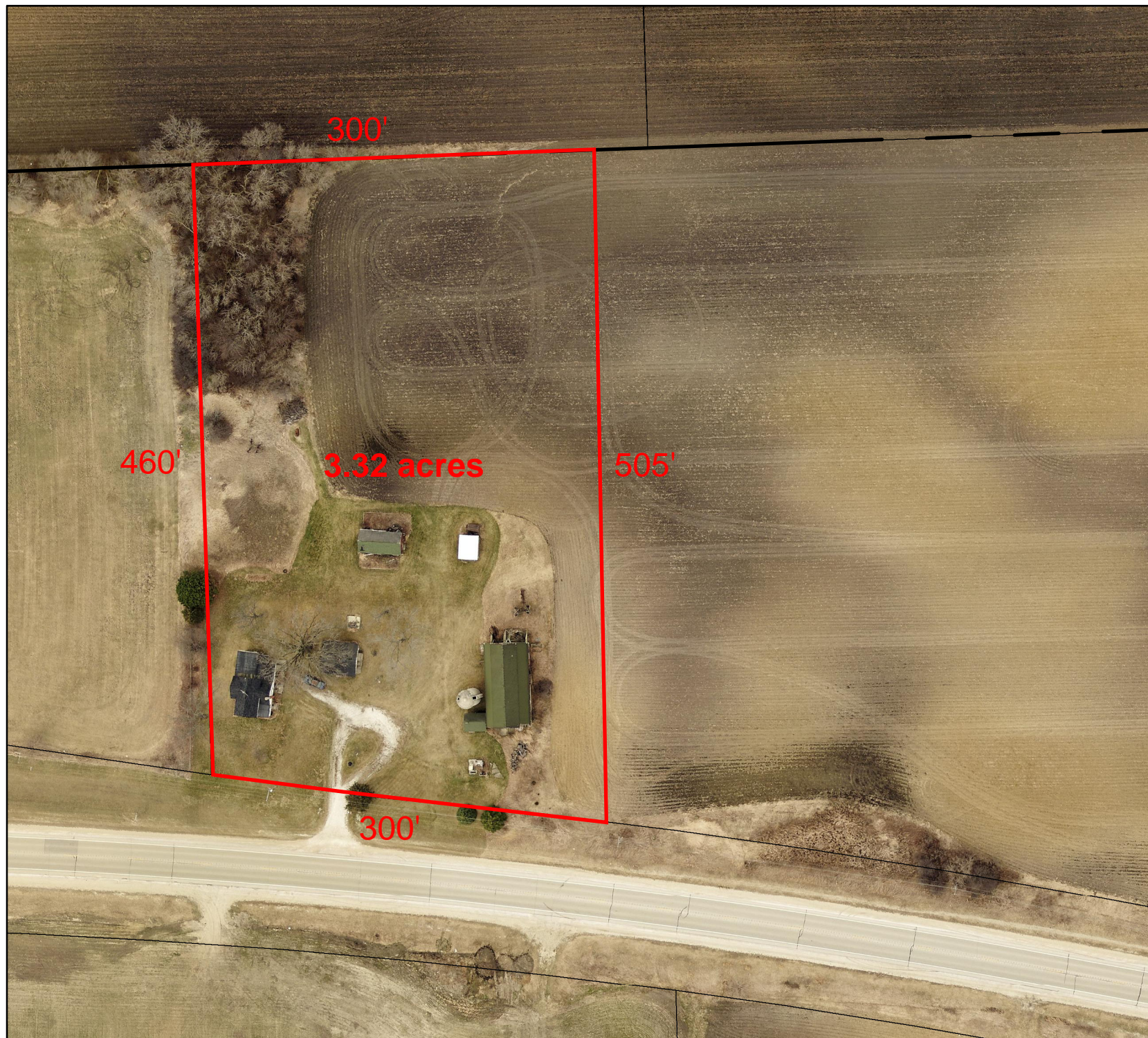

CERTIFIED SURVEY MAP NO. _____.

BEING A PART OF THE NORTHWEST 1/4 OF THE
NORTHWEST 1/4 OF SECTION 14, TOWNSHIP 2
NORTH, RANGE 20 EAST OF THE FOURTH
PRINCIPAL MERIDIAN, IN THE TOWNSHIP OF
BRIGHTON, COUNTY OF KENOSHA AND STATE
OF WISCONSIN.

OWNERS: DALE P., DONNA M., JORDAN R.,
THOMAS J. AND LOUISE M.
DANIELS
24424 BURLINGTON ROAD
KANSASVILLE, WI 53139

PREPARED BY: B.W. SURVEYING, INC.
412 N. PINE STREET
BURLINGTON, WI 53105
262-767-0225
JOB NO. 9346-CSM

LEGAL DESCRIPTION:

BEING A PART OF THE NORTHWEST 1/4 OF THE NORTHWEST 1/4 OF SECTION 14, TOWNSHIP 2 NORTH, RANGE 20 EAST OF THE FOURTH PRINCIPAL MERIDIAN, IN THE TOWNSHIP OF BRIGHTON, COUNTY OF KENOSHA AND STATE OF WISCONSIN AND BEING MORE PARTICULARLY DESCRIBED AS FOLLOWS: COMMENCE AT THE NORTHWEST CORNER OF SAID SECTION 14; THENCE NORTH 87°55'51" EAST ALONG THE NORTH LINE OF SAID NORTHWEST 1/4 SECTION 981.21 FEET TO THE PLACE OF BEGINNING OF THIS DESCRIPTION; THENCE CONTINUE NORTH 87°55'51" EAST ALONG SAID NORTH LINE 300.00 FEET; THENCE SOUTH 01°43'08" EAST 508.20 FEET TO A POINT ON THE NORTH LINE OF STATE TRUNK HIGHWAY 142 (a.k.a. BURLINGTON ROAD) THENCE NORTHWESTERLY 174.67 FEET ALONG SAID NORTH LINE BEING THE ARC OF A CURVE TO THE RIGHT, HAVING A RADIUS OF 5789.68 FEET AND WHOSE LONG CHORD BEARS NORTH 83°39'51" WEST 174.66 FEET; THENCE NORTH 81°45'21" WEST ALONG SAID NORTH LINE 129.00 FEET; THENCE NORTH 01°43'08" EAST 459.57 FEET TO THE PLACE OF BEGINNING. CONTAINING 3.34 ACRES OF LAND MORE OR LESS.

SURVEYOR'S CERTIFICATE:

I, ROBERT J. WETZEL, REGISTERED LAND SURVEYOR, HEREBY CERTIFY THAT AT THE DIRECTION OF DALE P., DONNA M., JORDAN R., THOMAS J. AND LOUISE M. DANIELS, AS OWNERS, THAT I HAVE SURVEYED THE LAND DESCRIBED HEREON AND THAT THE MAP SHOWN IS A CORRECT REPRESENTATION OF ALL LOT LINES AND THAT I HAVE FULLY COMPLIED WITH CHAPTER 236.34 OF THE WISCONSIN STATUTES AND WITH THE SUBDIVISION CONTROL ORDINANCE FOR THE TOWN OF BRIGHTON, KENOSHA COUNTY, WISCONSIN.

DATED THIS 19TH DAY OF JUNE, 2017.

ROBERT J. WETZEL

S-1778



CERTIFIED SURVEY MAP NO. _____

BEING A PART OF THE NORTHWEST 1/4 OF THE NORTHWEST 1/4 OF SECTION 14,
TOWNSHIP 2 NORTH, RANGE 20 EAST OF THE FOURTH PRINCIPAL MERIDIAN, IN THE
TOWNSHIP OF BRIGHTON, COUNTY OF KENOSHA AND STATE OF WISCONSIN.

SURVEY FOR: DALE P., DONNA M., JORDAN R., THOMAS J.
AND LOUISE M. DANIELS
24424 BURLINGTON ROAD
KANSASVILLE, WI 53139

PREPARED BY: B.W. SURVEYING, INC.
412 N. PINE STREET
BURLINGTON, WI 53105
(262)-767-0225
JOB NO. 9346-CSM

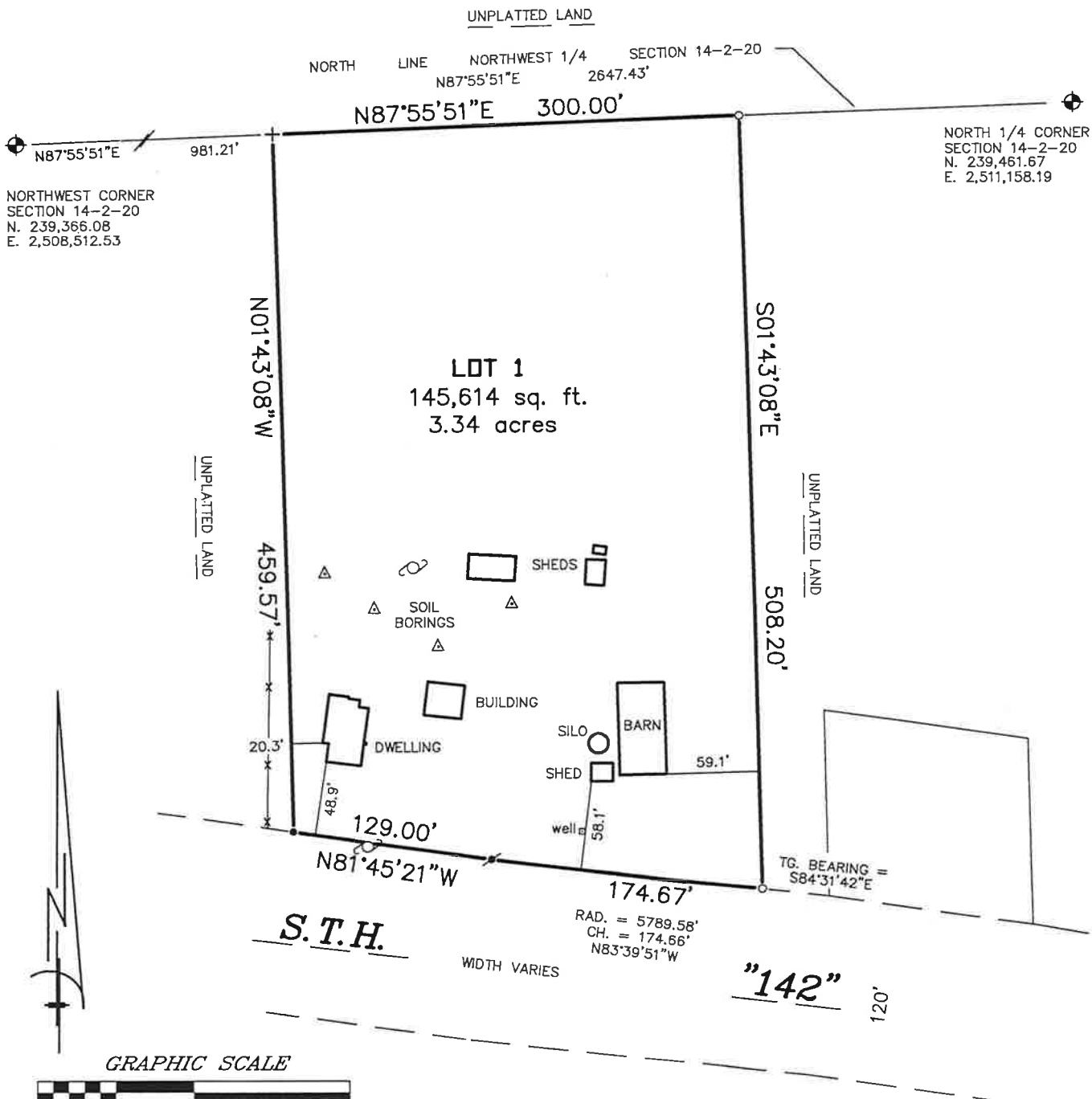

NOTE: BEARINGS HEREON RELATE TO THE NORTH
LINE OF THE NORTHWEST 1/4 OF SECTION
14-2-20, ASSUMED BEARING NORTH 87°55'51"
EAST.



ROBERT J. WETZEL S-1778
JUNE 19, 2017

LEGEND

- FOUND KENOSHA COUNTY MONUMENT (CONCRETE/CAP)
- FOUND CHISEL CUT IN BOULDER
- FOUND 1/2" IRON ROD
- FOUND 3/4" IRON ROD
- SET 1-5/16" O.D. X 18" IRON PIPE WEIGHING NOT LESS THAN 1.68 POUNDS PER LINEAL FOOT.
- UTILITY POLE

CERTIFIED SURVEY MAP NO. _____.

BEING A PART OF THE NORTHWEST 1/4 OF THE NORTHWEST 1/4 OF SECTION 14, TOWNSHIP 2 NORTH, RANGE 20 EAST OF THE FOURTH PRINCIPAL MERIDIAN, IN THE TOWNSHIP OF BRIGHTON, COUNTY OF KENOSHA AND STATE OF WISCONSIN.

OWNER'S CERTIFICATE:

WE, DALE P., DONNA M., JORDAN R., THOMAS J. AND LOUISE M. DANIELS, AS OWNERS, HEREBY CERTIFY THAT WE CAUSED THE LAND DESCRIBED ON THIS MAP TO BE SURVEYED, DIVIDED, AND MAPPED AS REPRESENTED HEREON. WE ALSO CERTIFY THAT THIS MAP IS REQUIRED BY s.236.34 TO BE SUBMITTED TO THE FOLLOWING FOR APPROVAL OR OBJECTION: TOWNSHIP OF BRIGHTON, AND KENOSHA COUNTY, WISCONSIN.

DALE P. DANIELS

DONNA M. DANIELS

JORDAN R. DANIELS

THOMAS J. DANIELS

LOUISE M. DANIELS

KENOSHA COUNTY PLANNING, DEVELOPMENT AND EXTENSION EDUCATION COMMITTEE APPROVAL:

THIS CERTIFIED SURVEY MAP WAS HEREBY APPROVED BY THE KENOSHA COUNTY PLANNING, DEVELOPMENT, AND EXTENSION EDUCATION COMMITTEE ON THIS _____ DAY OF _____, 2017.

ERIN DECKER CHAIRPERSON

TOWN OF BRIGHTON TOWN BOARD APPROVAL:

THIS CERTIFIED SURVEY MAP IS HEREBY APPROVED BY THE TOWN OF BRIGHTON TOWN BOARD ON THIS _____ DAY OF _____, 2017.

JOHN KIEL TOWN CHAIRMAN

LINDA PERONA TOWN CLERK

DATED THIS 19TH DAY OF JUNE, 2017.

ROBERT J. WETZEL

S-1778

