



COUNTY OF KENOSHA
Department of Planning and Development

RECEIVED

AUG 08 2017

Kenosha County
Deputy County Clerk

REZONING APPLICATION

(a) Property Owner's Name:

New Life Bible Church

Print Name: _____ Signature: _____

Mailing Address: 112 W. Main Street

City: Twin Lakes State: WI Zip: 53181

Phone Number: _____ E-mail (optional): _____

Note: Unless the property owner's signature can be obtained in the above space, a letter of agent status **signed** by the legal property owner **must** be submitted if you are a tenant, leaseholder, or authorized agent representing the legal owner, allowing you to act on their behalf.

(b) Agent's Name (if applicable):

Print Name: Tracy B. McConnell Signature: *[Signature]*

Business Name: New Life Bible Church

Mailing Address: 112 W. Main St.

City: Twin Lakes State: WI Zip: 53181

Phone Number: 262-949-5433 E-mail (optional): mynlbc@gmail.com

(c) Tax key number(s) of property to be rezoned:

60-4-119-172-1000

Property Address of property to be rezoned:

388th Avenue

(d) Proposed use (a statement of the type, extent, area, etc. of any development project):

Institutional - church

REZONING APPLICATION

(e) Check the box next to any and all of the **existing** zoning district classifications present on the subject property:

<input type="checkbox"/> A-1 Agricultural Preservation District	<input type="checkbox"/> TCO Town Center Overlay District
<input checked="" type="checkbox"/> A-2 General Agricultural District	<input type="checkbox"/> B-1 Neighborhood Business District
<input type="checkbox"/> A-3 Agricultural Related Manufacturing, Warehousing and Marketing District	<input type="checkbox"/> B-2 Community Business District
<input type="checkbox"/> A-4 Agricultural Land Holding District	<input checked="" type="checkbox"/> B-3 Highway Business District
<input type="checkbox"/> AE-1 Agricultural Equestrian Cluster Single-Family District	<input type="checkbox"/> B-4 Planned Business District
<input type="checkbox"/> R-1 Rural Residential District	<input type="checkbox"/> B-5 Wholesale Trade and Warehousing District
<input type="checkbox"/> R-2 Suburban Single-Family Residential District	<input type="checkbox"/> BP-1 Business Park District
<input type="checkbox"/> R-3 Urban Single-Family Residential District	<input type="checkbox"/> B-94 Interstate Highway 94 Special Use Business District
<input type="checkbox"/> R-4 Urban Single-Family Residential District	<input type="checkbox"/> M-1 Limited Manufacturing District
<input type="checkbox"/> R-5 Urban Single-Family Residential District	<input type="checkbox"/> M-2 Heavy Manufacturing District
<input type="checkbox"/> R-6 Urban Single-Family Residential District	<input type="checkbox"/> M-3 Mineral Extraction District
<input type="checkbox"/> R-7 Suburban Two-Family and Three-Family Residential District	<input type="checkbox"/> M-4 Sanitary Landfill and Hazardous Waste Disposal District
<input type="checkbox"/> R-8 Urban Two-Family Residential District	<input type="checkbox"/> I-1 Institutional District
<input type="checkbox"/> R-9 Multiple-Family Residential District	<input type="checkbox"/> PR-1 Park-Recreational District
<input type="checkbox"/> R-10 Multiple-Family Residential District	<input type="checkbox"/> C-1 Lowland Resource Conservancy District
<input type="checkbox"/> R-11 Multiple-Family Residential District	<input type="checkbox"/> C-2 Upland Resource Conservancy District
<input type="checkbox"/> R-12 Mobile Home/Manufactured Home Park-Subdivision District	<input type="checkbox"/> FPO Floodplain Overlay District
<input type="checkbox"/> HO Historical Overlay District	<input type="checkbox"/> FWO Camp Lake/Center Lake Floodway Overlay District
<input type="checkbox"/> PUD Planned Unit Development Overlay District	<input type="checkbox"/> FFO Camp Lake/Center Lake Floodplain Fringe Overlay District
<input type="checkbox"/> AO Airport Overlay District	
<input type="checkbox"/> RC Rural Cluster Development Overlay District	

(f) Check the box next to any and all of the **proposed** zoning district classifications proposed for the subject property:

<input type="checkbox"/> A-1 Agricultural Preservation District	<input type="checkbox"/> TCO Town Center Overlay District
<input type="checkbox"/> A-2 General Agricultural District	<input type="checkbox"/> B-1 Neighborhood Business District
<input type="checkbox"/> A-3 Agricultural Related Manufacturing, Warehousing and Marketing District	<input type="checkbox"/> B-2 Community Business District
<input type="checkbox"/> A-4 Agricultural Land Holding District	<input checked="" type="checkbox"/> B-3 Highway Business District
<input type="checkbox"/> AE-1 Agricultural Equestrian Cluster Single-Family District	<input type="checkbox"/> B-4 Planned Business District
<input type="checkbox"/> R-1 Rural Residential District	<input type="checkbox"/> B-5 Wholesale Trade and Warehousing District
<input type="checkbox"/> R-2 Suburban Single-Family Residential District	<input type="checkbox"/> BP-1 Business Park District
<input type="checkbox"/> R-3 Urban Single-Family Residential District	<input type="checkbox"/> B-94 Interstate Highway 94 Special Use Business District
<input type="checkbox"/> R-4 Urban Single-Family Residential District	<input type="checkbox"/> M-1 Limited Manufacturing District
<input type="checkbox"/> R-5 Urban Single-Family Residential District	<input type="checkbox"/> M-2 Heavy Manufacturing District
<input type="checkbox"/> R-6 Urban Single-Family Residential District	<input checked="" type="checkbox"/> M-3 Mineral Extraction District
<input type="checkbox"/> R-7 Suburban Two-Family and Three-Family Residential District	<input type="checkbox"/> M-4 Sanitary Landfill and Hazardous Waste Disposal District
<input type="checkbox"/> R-8 Urban Two-Family Residential District	<input checked="" type="checkbox"/> I-1 Institutional District
<input type="checkbox"/> R-9 Multiple-Family Residential District	<input type="checkbox"/> PR-1 Park-Recreational District
<input type="checkbox"/> R-10 Multiple-Family Residential District	<input type="checkbox"/> C-1 Lowland Resource Conservancy District
<input type="checkbox"/> R-11 Multiple-Family Residential District	<input type="checkbox"/> C-2 Upland Resource Conservancy District
<input type="checkbox"/> R-12 Mobile Home/Manufactured Home Park-Subdivision District	<input type="checkbox"/> FPO Floodplain Overlay District
<input type="checkbox"/> HO Historical Overlay District	<input type="checkbox"/> FWO Camp Lake/Center Lake Floodway Overlay District
<input type="checkbox"/> PUD Planned Unit Development Overlay District	<input type="checkbox"/> FFO Camp Lake/Center Lake Floodplain Fringe Overlay District
<input type="checkbox"/> AO Airport Overlay District	
<input type="checkbox"/> RC Rural Cluster Development Overlay District	

REZONING APPLICATION

(g) Your request must be consistent with the existing planned land use category as shown on Map 65 of the adopted "[Multi-Jurisdictional Comprehensive Plan for Kenosha County: 2035](#)".

A COMP. PLAN AMENDMENT IS PENDING

The existing planned land use category for the subject property is:

<input type="checkbox"/> Farmland Protection	<input type="checkbox"/> Governmental and Institutional
<input type="checkbox"/> General Agricultural and Open Land	<input type="checkbox"/> Park and Recreational
<input type="checkbox"/> Rural-Density Residential	<input type="checkbox"/> Street and Highway Right-of-Way
<input type="checkbox"/> Agricultural and Rural Density Residential	<input type="checkbox"/> Other Transportation, Communication, and Utility
<input type="checkbox"/> Suburban-Density Residential	<input type="checkbox"/> Extractive
<input checked="" type="checkbox"/> Medium-Density Residential	<input type="checkbox"/> Landfill
<input type="checkbox"/> High-Density Residential	<input type="checkbox"/> Primary Environmental Corridor
<input type="checkbox"/> Mixed Use	<input type="checkbox"/> Secondary Environmental Corridor
<input type="checkbox"/> Commercial	<input type="checkbox"/> Isolated Natural Resource Area
<input type="checkbox"/> Office/Professional Services	<input type="checkbox"/> Other Conservancy Land to be Preserved
<input type="checkbox"/> Industrial	<input type="checkbox"/> Nonfarmed Wetland
<input type="checkbox"/> Business/Industrial Park	<input type="checkbox"/> Surface Water

(h) Attach a plot plan or survey plat of property to be rezoned (showing location, dimensions, zoning of adjacent properties, existing uses and buildings of adjacent properties, floodways and floodplains)—drawn to scale.

(i) The Kenosha County Department of Planning and Development may ask for additional information.

(1) Is this property located within the shoreland area?

Shoreland area is defined as the following: All land, water and air located within the following distances from the ordinary high water mark of navigable waters as defined in section 144.26(2)(d) of the Wisconsin Statutes: 1,000 feet from a lake, pond or flowage; 300 feet from a river or stream or to the landward side of the floodplain, whichever distance is greater. If the navigable water is a glacial pothole lake, the distance shall be measured from the high water mark thereof.

☐

Yes

☒

No

(2) Is this property located within the City of Kenosha Airport affected area as defined in s. 62.23 (6) (am) 1. b.?

☐

Yes

☒

No

(j) The name of the County Supervisor of the district wherein the property is located ([District Map](#)):

Supervisory District Number: 22 County Board Supervisor: Erin Decker

(k) The fee specified in Section 12.05-8 of this ordinance.

Request for Rezoning Petition\$750.00

(For other fees see the [Fee Schedule](#))

Note: Agricultural Use Conversion Charge

The use value assessment system values agricultural land based on the income that would be generated from its rental for agricultural use rather than its fair market value. When a person converts agricultural land to a non-agricultural use (e.g. residential or commercial development), that person may owe a conversion charge. To obtain more information about the use value law or conversion charge, contact the Wisconsin Department of Revenue's Equalization Section at 608-266-2149 or visit <http://www.revenue.wi.gov/faqs/slf/useassmt.html>.

Note that the act of rezoning property from an agricultural zoning district to a non-agricultural zoning district does not necessarily trigger the agricultural use conversion charge. It is when the use of the property changes from agricultural that the conversion charge is assessed.



Kenosha County



SUBJECT
PROPERTY



1 inch = 200 feet

THIS MAP IS NEITHER A LEGALLY RECORDED MAP NOR A REPORT AND IS NOT INTENDED TO BE USED AS ONE. THIS DRAWING IS A COMPILE OF REVERED DATA AND INFORMATION LOCATED IN VARIOUS STATE, COUNTY, AND MUNICIPAL OFFICES AND OTHER SOURCES AFFECTING THE AREA SHOWN AND IS TO BE USED FOR REFERENCE PURPOSES ONLY. KENOSHA COUNTY IS NOT RESPONSIBLE FOR ANY INACCURACIES HEREIN CONTAINED. IF DISCREPANCIES ARE FOUND, PLEASE CONTACT KENOSHA COUNTY.

Source: Kenosha County Department of Planning and Development

Kenosha County



1-FOOT
CONTOURS



1 inch = 200 feet

THIS MAP IS NEITHER A LEGALLY RECORDED MAP NOR A SURVEY AND IS NOT INTENDED TO BE USED AS ONE. THIS DRAWING IS A COMPILATION OF RECORD DATA AND INFORMATION LOCATED IN VARIOUS STATE, COUNTY, AND MUNICIPAL OFFICES AND OTHER SOURCES AFFECTING THE AREA SHOWN AND IS TO BE USED FOR REFERENCE PURPOSES ONLY. KENOSHA COUNTY IS NOT RESPONSIBLE FOR ANY INACCURACIES HEREIN CONTAINED. IF DISCREPANCIES ARE FOUND, PLEASE CONTACT KENOSHA COUNTY.

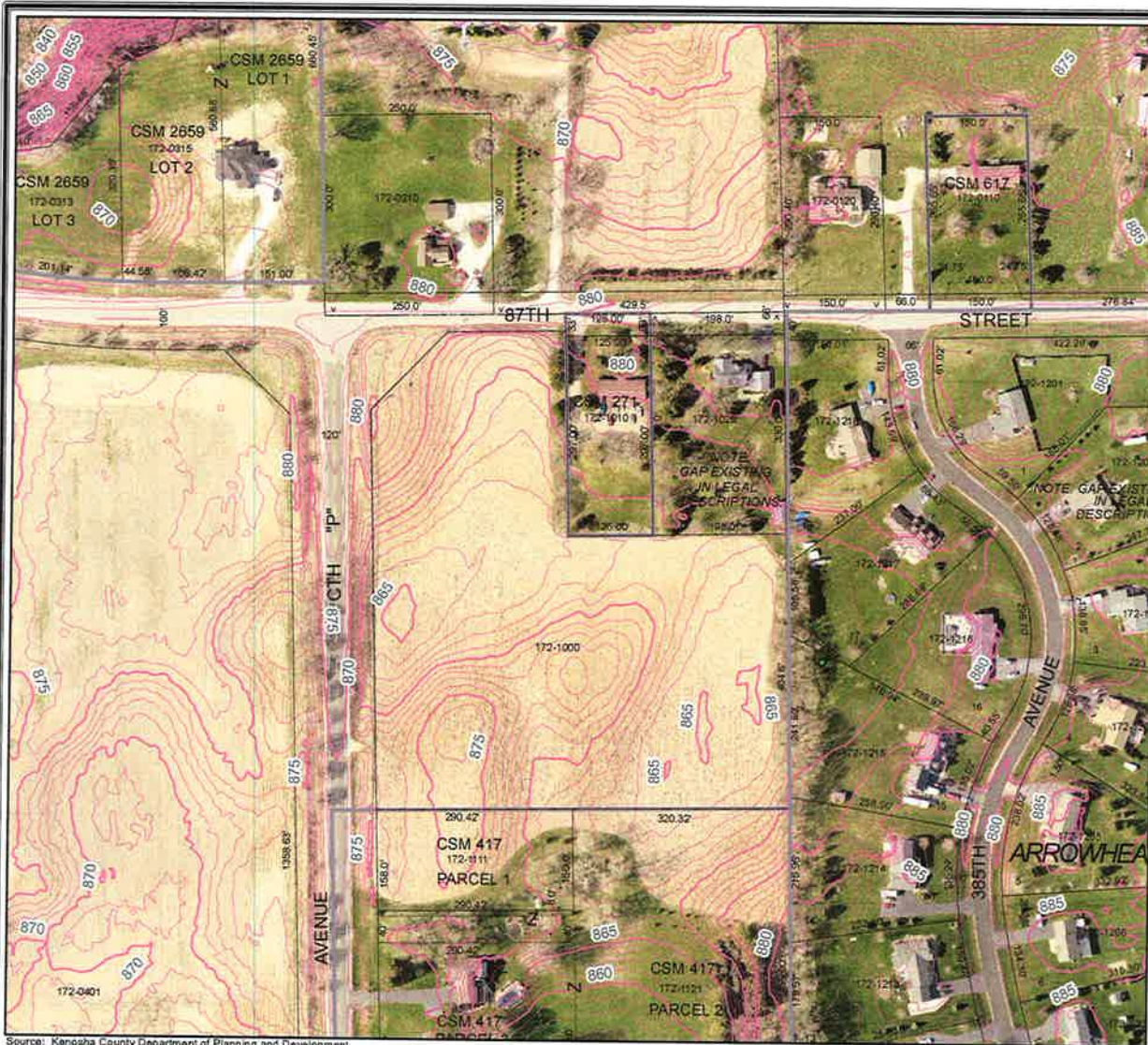

Source: Kenosha County Department of Planning and Development

Kenosha County



CURRENT ZONING CLASSIFICATIONS



1 inch = 200 feet

ZONING DATA LAYERS

- ZONING DISTRICT BOUNDARIES
- SHORELAND DISTRICT BOUNDARIES
- FLOODPLAIN DISTRICT BOUNDARIES

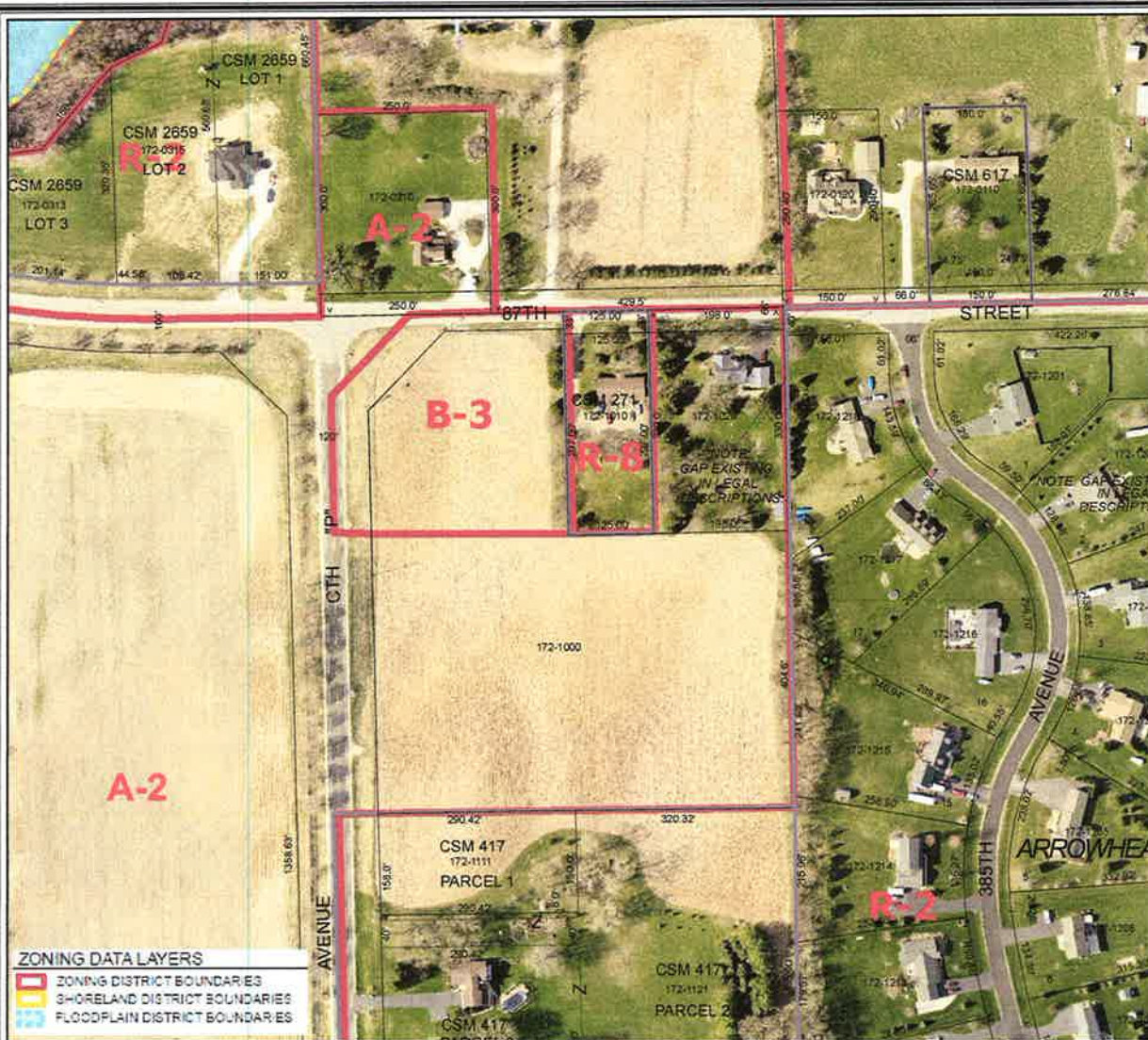

Source: Kenosha County Department of Planning and Development

THIS MAP IS NEITHER A LEGALLY RECORDED MAP NOR A SURVEY AND IS NOT INTENDED TO BE USED AS ONE. THIS DRAWING IS A COMPILE OF RECORDS DATA AND INFORMATION LOCATED IN VARIOUS STATE, COUNTY AND MUNICIPAL OFFICES AND OTHER SOURCES AFFECTING THE AREA SHOWN AND IS TO BE USED FOR REFERENCE PURPOSES ONLY. KENOSHA COUNTY IS NOT RESPONSIBLE FOR ANY INACCURACIES HEREIN CONTAINED. IF DISCREPANCIES ARE FOUND, PLEASE CONTACT KENOSHA COUNTY.

Kenosha County



PROPOSED ZONING CLASSIFICATIONS



1 inch = 200 feet

ZONING DATA LAYERS

- ZONING DISTRICT BOUNDARIES
- SHORELAND DISTRICT BOUNDARIES
- FLOODPLAIN DISTRICT BOUNDARIES

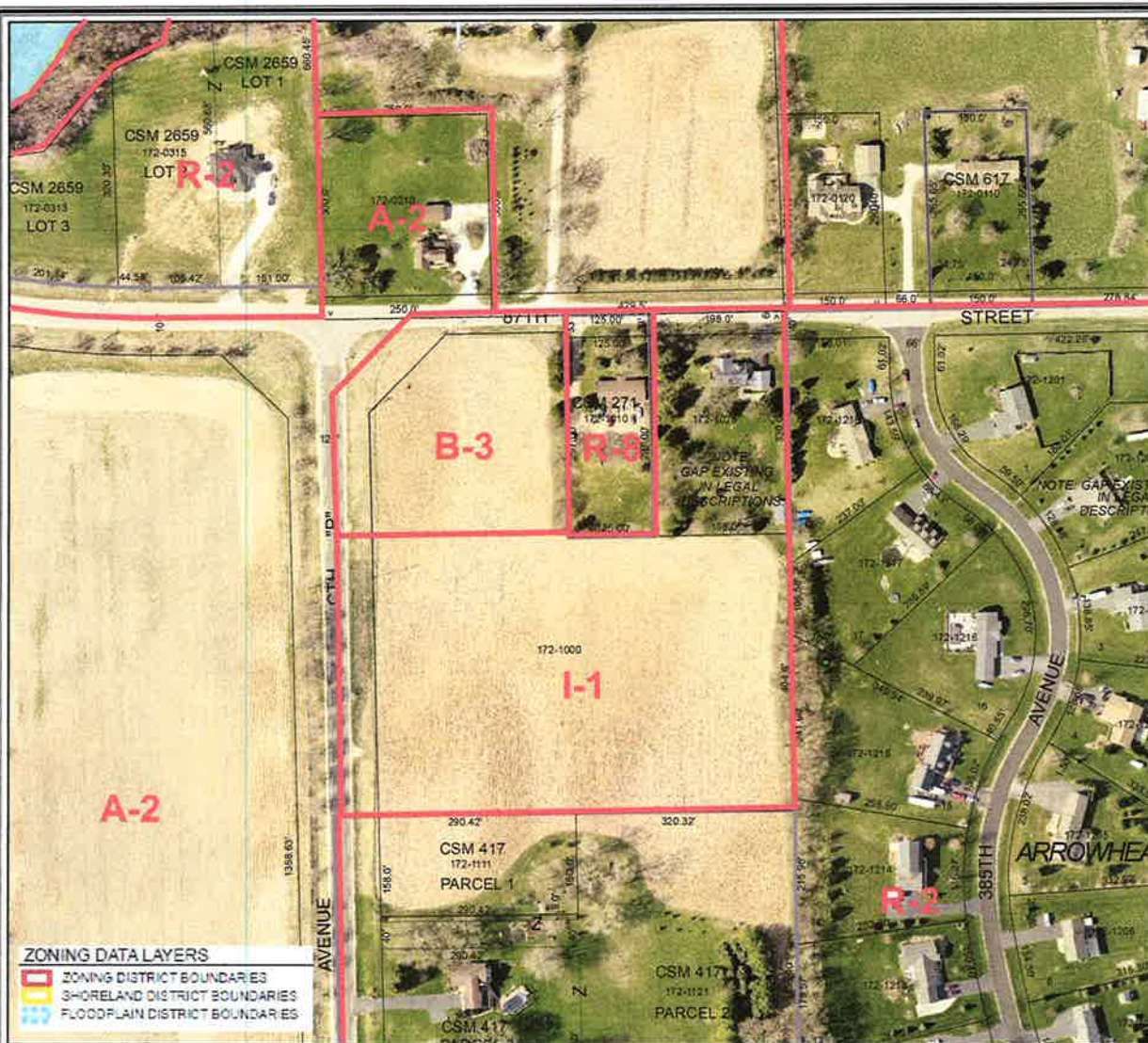

Source: Kenosha County Department of Planning and Development

THIS MAP IS NEITHER A LEGALLY RECORDED MAP NOR A SURVEY AND IS NOT INTENDED TO BE USED AS ONE. THIS DRAWING IS A COMPILED SET OF RECORDS, DATA AND INFORMATION LOCATED IN VARIOUS STATE, COUNTY AND MUNICIPAL OFFICES AND OTHER SOURCES AFFECTING THE AREA SHOWN AND IS TO BE USED FOR REFERENCE PURPOSES ONLY. KENOSHA COUNTY IS NOT RESPONSIBLE FOR ANY ERRORS/OMISSIONS HEREIN CONTAINED. IF DISCREPANCIES ARE FOUND, PLEASE CONTACT KENOSHA COUNTY.

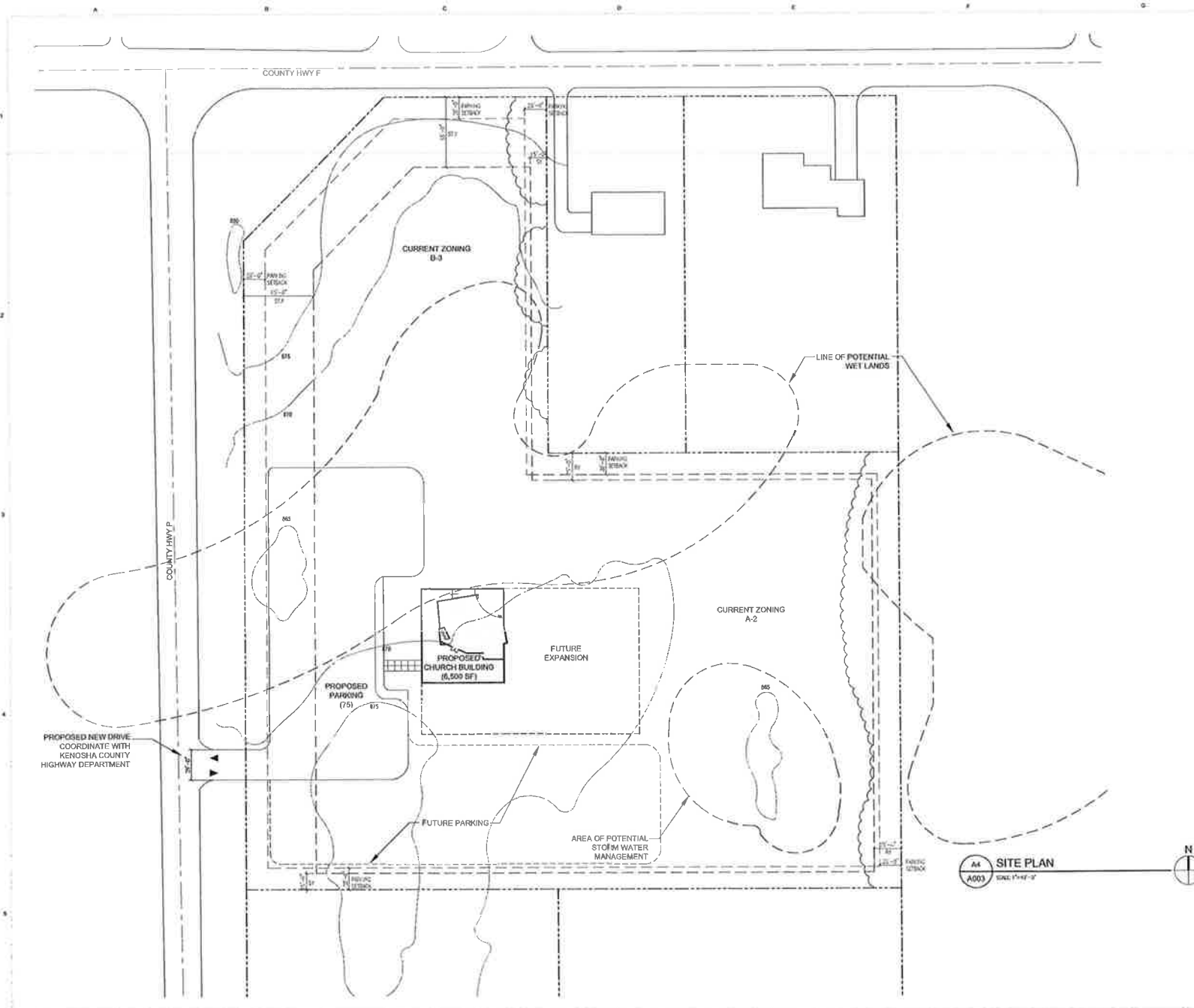

Key Notes

ZONING INFORMATION

ZONING DISTRICT:
B-3 Highway Business District
A-2 General Agriculture

USE:
Worship Facility - Conditional Use

MINIMUM LOT SIZE: (40,000 sq. ft.)
Lot Area: 333,202.87 sq. ft. / 7.65 Acres
MINIMUM LOT FRONTAGE: (150 ft.)
Lot Width:

REQUIRED MINIMUM BUILDING SETBACKS:
Street Yard: (From Right of Way Verify)
65 Feet - County Trunk Highway
Side/Rear:
15 Feet - Side
25 Feet - Rear

REQUIRED MINIMUM PARKING SETBACKS:
Street Yard: (From Right of Way Verify)
20 Feet - County Trunk Highway
Side/Rear:
20 Feet - Side/Rear

MAXIMUM BUILDING AREA:
No Maximum / Minimum Building Area

MAXIMUM IMPERVIOUS SURFACE:

MAXIMUM BUILDING HEIGHT:
Max Height: 35 ft. (Building Part of Building)

LOADING REQUIREMENT: ??

LANDSCAPE REQUIREMENT: ??

PARKING REQUIREMENTS:
1 Parking Space Per 4 Seats
Stall Size = 10'x20'
Parking Required: 275 Seats = 70 Spaces
Parking Provided: 7 Spaces + 7 (H.C.)

COMPREHENSIVE PLAN:
Planned For Future - Medium Density
Residential - R-3, R-5, R12

KENOSHA COUNTY:
Amend Adopted Comprehensive Land Use Plan
To Governmental / Institutional (I-1)
Highway Department: Client/Algonquin
Civil Consultant/County: Ruckert Melke

RANDALL TOWNSHIP PROCESS:
Amend The Current Comprehensive Land Use
Plan Prior To Proceeding With Kenosha County

A4 SITE PLAN
A003 SCALE: 1"=40'-0"

Copyright 2017 by
Pasma Group Architects, Inc.
This drawing is the property of Pasma Group Architects, Inc.
It is to be used only for the project and site described herein.
No part of this drawing may be reproduced or transmitted
in any form or by any means electronic or mechanical,
including photocopying, recording, or by any information
storage and retrieval system, without permission in writing
from Pasma Group Architects, Inc.

DATE	DESCRIPTION

Maximum Service
Area: 100,000 sq. ft.
Maximum Building
Area: 100,000 sq. ft.
Maximum Impervious
Surface: 100,000 sq. ft.

PASMA GROUP
ARCHITECTS

Prepared For:
New Life Bible Church

PROJECT

WORKING SHEET
1/1
1/1
1/1
1/1

JOB NUMBER
P-15-1400

IN-PROGRESS
05 JUN 17
SHEET NAME
SITE PLAN
A003