



# COUNTY OF KENOSHA

January 2013

Department of Public Works & Development Services

## TEMPORARY USE APPLICATION

Owner: United States Cellular Operating Company LLC, C/O Wireless Planning Todd Anderson, Agent

Mailing Address: N64W12883 Daylily Court

Menomonee Falls, WI 53051

Phone Number(s): 414-308-2886

RECEIVED  
APR 27 2018  
Kenosha County  
Planning and Development

*To the Kenosha County Board of Adjustment:*

*The Kenosha County Board of Adjustments is required to hear and grant temporary uses by the language set forth in section 12.36-5(a)5 of the Kenosha County General Zoning and Shoreland/Floodplain Zoning Ordinance. The owner or assigned agent seeks approval of a temporary use permit.*

Parcel Number: 60-4-119-312-0140

Zoning District: R-1

Property Address: 40622 119th Street, Genoa City, WI 53128

Shoreland: No

Subdivision: N/A

Lot(s): N/A Block: N/A

Current Use: Farm Field

### REQUIRED BY ORDINANCE

Section: VII. B. 12.36-5(a)5 -

Deploy a COLT (Cell on Light Truck) and a portable generator to support mobile service during the Country Thunder Music Festival.

Temporary Use being requested:

(Note: petitioner must attach a separate site plan drawing showing the layout of the intended use (stand(s), trailer(s), tent(s), container(s), signage, building(s), etc...) along with a business write-up describing dates of operation, hours of operation, parking, sanitation, employment, safety etc...)

# TEMPORARY USE APPLICATION

The Kenosha County Board of Adjustments is authorized to hear and grant applications for temporary uses, in any district provided that such uses are of a temporary nature, do not involve the erection of a substantial structure, and are compatible with the neighboring uses and the Department of Planning and Development has made a review and recommendation. The permit shall be temporary, revocable, subject to any conditions required by the Board of Adjustment, and shall be issued for a period not to exceed twelve (12) months. Compliance with all other provisions of this Ordinance shall be required.

The burden will be on you as property owner to provide information upon which the board may base its decision. At the hearing, any party may appear in person or may be represented by an agent or attorney. You or your agent must convince the Board to make a ruling in your favor. The board must make its decision based only on the evidence submitted to it at the time of the hearing. The Board will not act on your request unless you or your agent is present.

(1) What would be the effect on this property, the community or neighborhood and the public interest if the temporary use was granted? How can these impacts be mitigated.

*These interests are listed as objectives in the purpose statement of an ordinance and may include: drainage, visual impact, parking and fire safety and building code requirements.*

---

*The undersigned hereby attests that the above stated information is true and accurate and further gives permission to Planning & Development staff and Board of Adjustment members to view the premises, in relation to the temporary use request made herein, during reasonable daylight hours.*

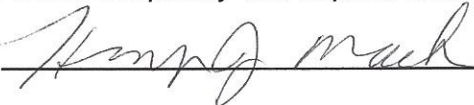
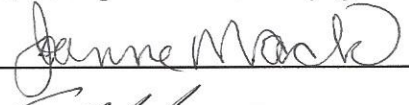
Owner's Signature:  

Agent: Todd Anderson Signature: 

Agents Address: N64W12883 Daylily Court, Menomonee Falls, WI 53051

Phone Number(s): 414-308-2886

---





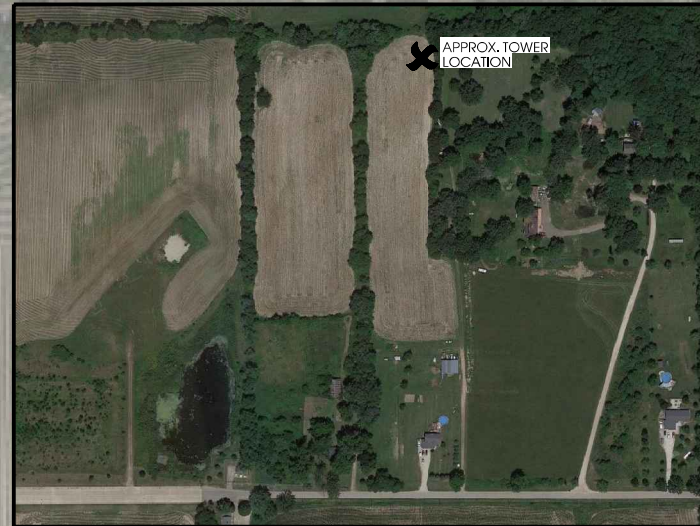

**SITE PLAN**  
**COUNTRY THUNDER [782405]**  
**GENOA CITY, WISCONSIN**

[illegible]

CHECKED BY:	
CL	
LOT DATE:	
3/3/2017	
PROJECT #:	
5289	
FILE NAME:	
-1.dgn	

SHEET NUMBER:

**C-1**





I:\16200\16289\CAD\Plot\ZDs\C-2.dgn

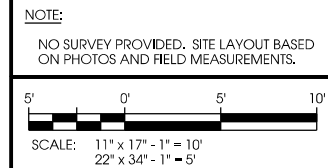

NOTES:

CONTRACTOR TO VERIFY HEIGHT AND DIRECTION OF ANTENNAS WITH PROJECT MANAGER.

ALL ANTENNA AZIMUTHS TO BE FROM TRUE NORTH.

CONTRACTOR TO VERIFY LIGHTNING ROD EXTENDS 2' MIN. ABOVE ALL ANTENNAS & EQUIPMENT.

7/8" COAX CABLE LENGTH	
QUANTITY FROM SHELTER	10
LENGTH FROM COLT TRUCK TO ANTENNA C/L	60 FT
TOTAL LENGTH OF COAX	60 FT

MW ELIPTICAL CABLE LENGTH	
QUANTITY FROM EQUIPMENT CABINET	1
LENGTH FROM COLT TRUCK TO MW C/L	60 FT
TOTAL LENGTH OF CABLE	60 FT

ANTENNA LEGEND:

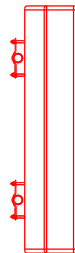

PROPOSED LTE ARGUS ANTENNA TO BE INSTALLED

NOTE:

ALL ANTENNA AZIMUTHS TO BE FROM TRUE NORTH



**SITE ELEVATION**  
**COUNTRY THUNDER [782405]**  
**GENOA CITY, WISCONSIN**

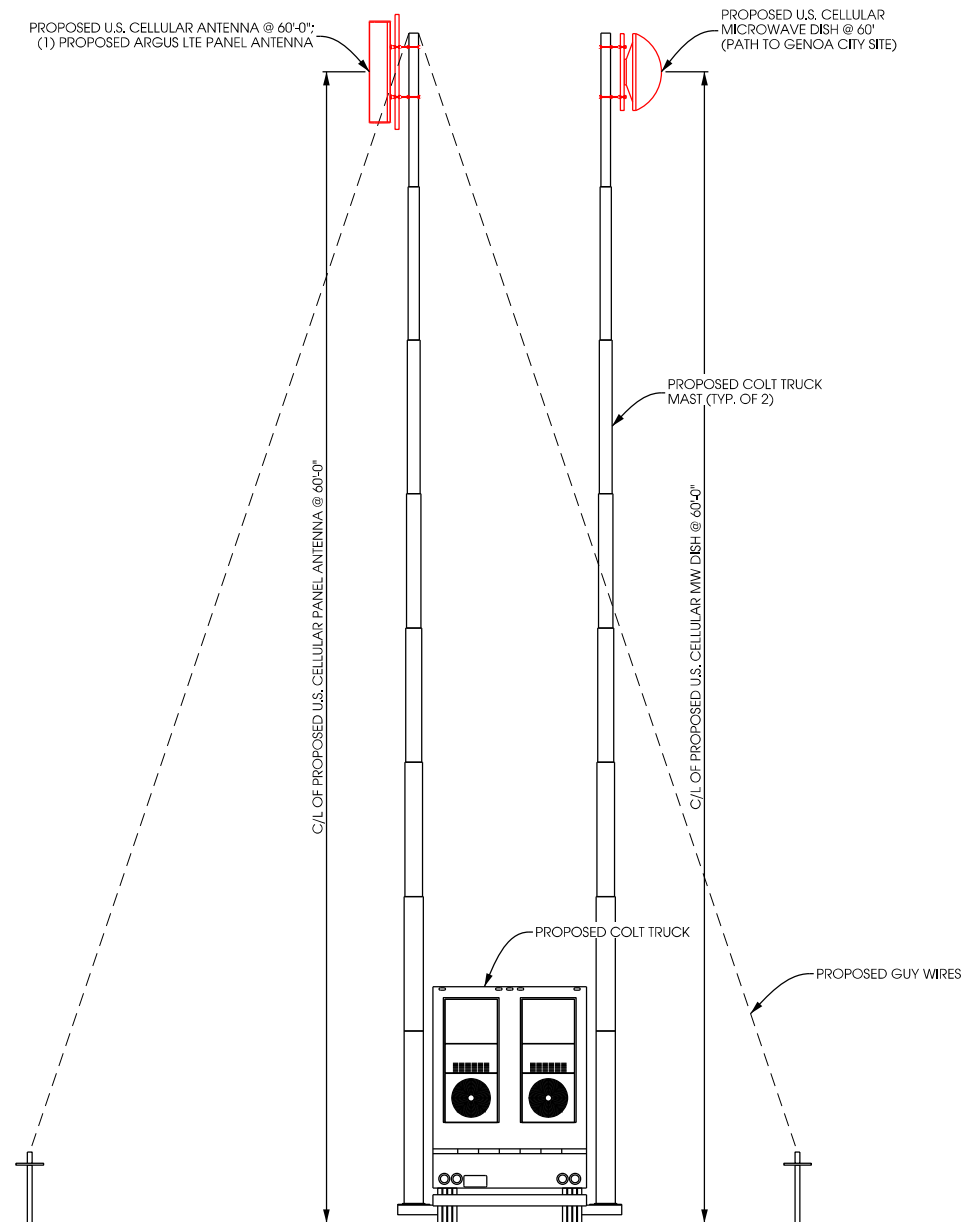

**A TOWER PROFILE [NORTH ELEVATION]**

SCALE: 11" x 17" - 1" = 10'-0"  
22" x 34" - 1" = 5'-0"

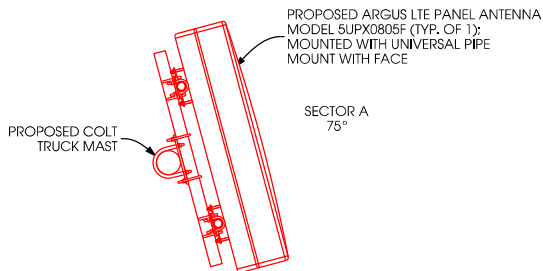

Proposed Loading																				
Antennas										Cable				Tower Top Related Equipment						
Sector	Ant ID	Antenna Model	Ant Qty	Rad Ctr.	Azm	Mech Tilt	"RET" Tilt	Radome Notes	Tech	Band	Cable Type	Coax Size	Cable Qty	Cable Length	Top Bias-T	TMA	RRU	Raycap Box	Other	Notes or Other Tower Top Equipment
Alpha	1	5UPX0805F	1	60	75	0	-	Shared	LTE	B5/B12	Coax	7/8"	2	60						
Alpha				60	75	0	-	Shared	LTE	B5/B12	Coax	7/8"	2	60						
Alpha	2			60	75	0	-	Shared	LTE	B5/B12	Coax	7/8"	2	60						
Alpha	3			60	75	0	-	Shared	LTE	B5/B12	Coax	7/8"	2	60						
Alpha	4			60	75	0	-	Shared	LTE	B5/B12	Coax	7/8"	2	60						
Alpha																				
Beta	5																			
Beta																				
Beta	6																			
Beta	7																			
Beta	8																			
Beta																				
Gamma	9																			
Gamma																				
Gamma	10																			
Gamma	11																			
Gamma	12																			
Gamma																				
Total			1								Total		10		0	0	0	0	0	Total

PER U.S. CELLULAR eSIP DATED  
??/??/2017 PROVIDED BY OTHERS

TECHNOLOGY BAND	
CDMA	YELLOW
GSM	VIOLET
LTE	ORANGE

FREQUENCY BAND	
700	GREEN
800	BROWN
1900	BLUE
2100	WHITE

SECTOR BAND ASSIGNMENTS					
SECTOR BAND	ASSIGNED COLOR	LINE 1	LINE 2	LINE 3	LINE 4
ALPHA (SECTOR 1)	RED	1 RED BAND	2 RED BANDS	3 RED BANDS	4 RED BANDS
BETA (SECTOR 2)	WHITE	1 WHITE BAND	2 WHITE BANDS	3 WHITE BANDS	4 WHITE BANDS
GAMMA (SECTOR 3)	BLUE	1 BLUE BAND	2 BLUE BANDS	3 BLUE BANDS	4 BLUE BANDS
DELTA (SECTOR 4)	GREEN	1 GREEN BAND	2 GREEN BANDS	3 GREEN BANDS	4 GREEN BANDS
EPSILON (SECTOR 5)	VIOLET	1 VIOLET BAND	2 VIOLET BANDS	3 VIOLET BANDS	4 VIOLET BANDS
ZETA (SECTOR 6)	BROWN	1 BROWN BAND	2 BROWN BANDS	3 BROWN BANDS	4 BROWN BANDS

USE SCOTCH VINYL TAPE 35. AVAILABLE AT GRAYBAR OR LOCAL 3M DISTRIBUTOR.

NOTES:

- BEGIN SECTOR BAND >10" FROM CABLE TERMINATION.
- SECTOR POSITION BANDS INDICATE LINE 1, LINE 2, ETC. REPEAT FOR EACH UNIQUE TECHNOLOGY.
- IF ANTENNA IS DUPLEXED, BOTH TECHNOLOGY BANDS SHOULD BE USED.

**B ANTENNA PLATFORM ASSIGNMENT**

SCALE: 11" x 17" - 1/4" = 1'-0"  
22" x 34" - 1/2" = 1'-0"

R:\6289\16289\CAD\Plan\ZDA-A-2.dgn

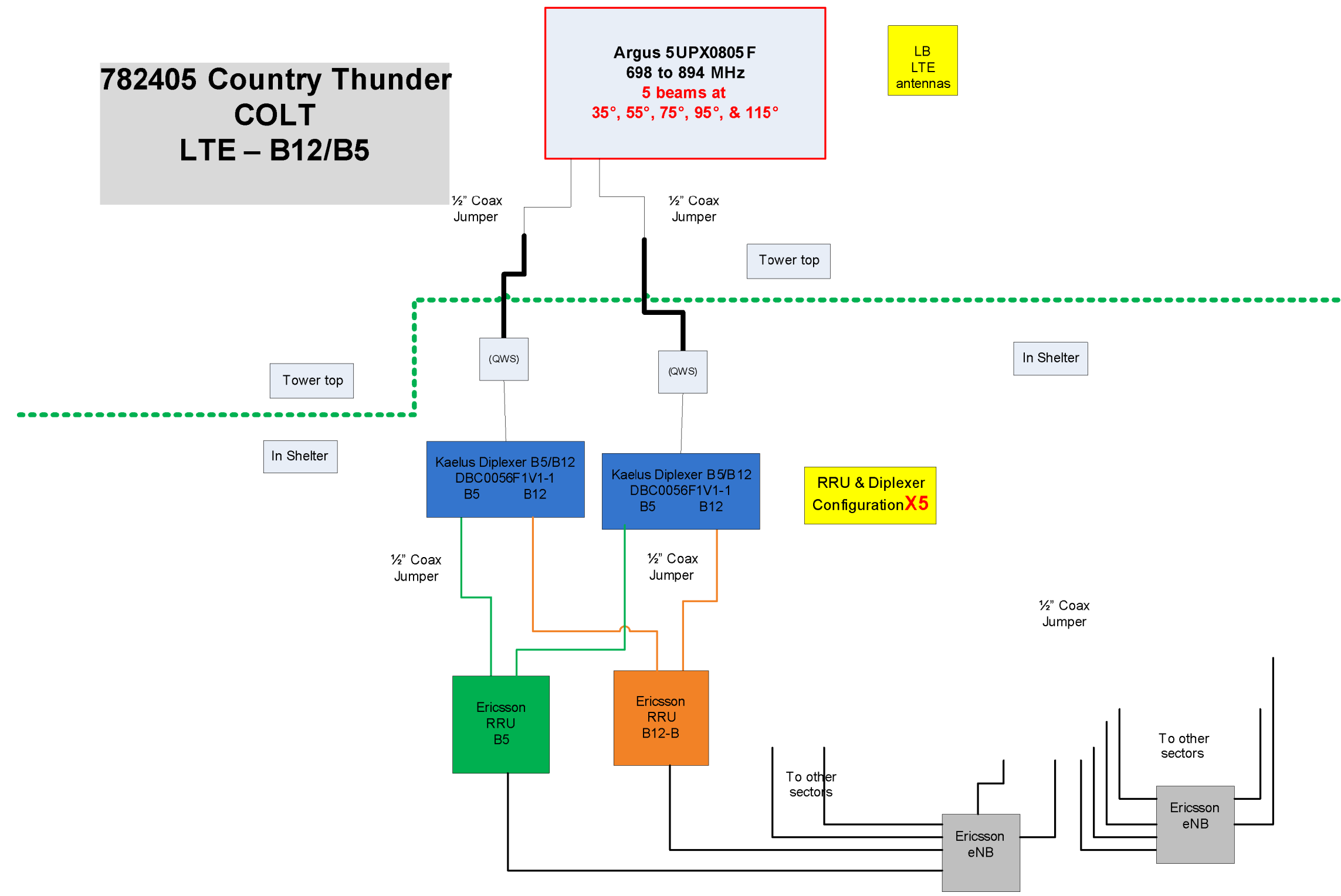

**PLUMBING DIAGRAM**  
SCALE: NTS

PER U.S. CELLULAR eSIP DATED  
01/19/2017 PROVIDED BY OTHERS

**PLUMBING DIAGRAM  
COUNTRY THUNDER [782405]  
GENOA CITY, WISCONSIN**

SHEET TITLE:	
ISSUE DATE:	INT:
ZONING DWGS - 05/03/2017	LMK
CHECKED BY:	
DCL	
PLOT DATE:	
5/3/2017	
PROJECT #:	
16289	
FILE NAME:	
A-2.dgn	