

# Kenosha



# County

## BOARD OF SUPERVISORS

ORDINANCE NO. \_\_\_\_\_

Subject: David B. Drissel, 11312 Burlington Rd., Kenosha WI 53144 (Owner), LeAnn Drissel, 11312 Burlington Rd., Kenosha WI 53144 (Agent), requests an amendment to the Adopted Land Use Plan map for Kenosha County: 2035 (map 65 of the comprehensive plan) from "Farmland Protection" & "Isolated Natural Resource Area" to "Rural-Density Residential", "General Agricultural and Open Land" & "Isolated Natural Resource Area" on Tax Parcel #45-4-221-061-0150, located in the NE ¼ of Section 6, T2N, R21E, Town of Paris

Original ☐

Corrected ☐

2nd Correction ☐

Resubmitted ☐

Date Submitted: April 16, 2019

Date Resubmitted:

Submitted By: Planning Development &  
Extension Education Committee

Fiscal Note Attached ☐

Legal Note Attached ☐

Prepared By: Andy M. Buehler, Director  
Division of Planning & Development

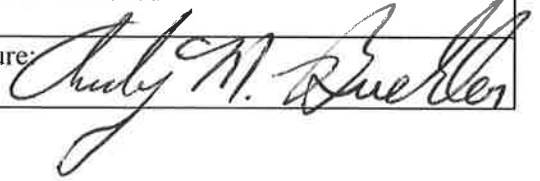
Signature: 

AN ORDINANCE TO AMEND  
THE MULTI-JURISDICTIONAL COMPREHENSIVE PLAN FOR KENOSHA COUNTY:  
2035 BEING CHAPTER 11 OF THE KENOSHA COUNTY MUNICIPAL CODE

That Tax Parcel #45-4-221-061-0150, located in the NE ¼ of Section 6, T2N, R21E, Town of Paris, be changed from "Farmland Protection" & "Isolated Natural Resource Area" to "Rural-Density Residential", "General Agricultural and Open Land" & "Isolated Natural Resource Area", as presented in the Multi-Jurisdictional Comprehensive Plan for Kenosha County: 2035.

For informational purposes only, this property is located on the southwest corner of U.S. Highway "45" (200<sup>th</sup> Ave.) at the intersection of 1<sup>st</sup> Street.



David B. Drissel (Owner)  
LeAnn Drissel (Agent)

**Description:** See Exhibit #1 (attached).

This description is intended to extend to the center of all roads.

Approved by:

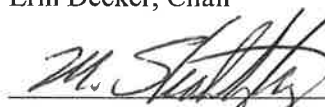
PLANNING, DEVELOPMENT  
& EXTENSION EDUCATION  
COMMITTEE

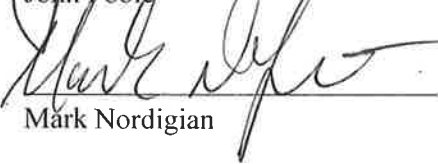
	<u>Aye</u>	<u>No</u>	<u>Abstain</u>	<u>Excused</u>
 Erin Decker, Chair	<input checked="" type="checkbox"/>	<input type="checkbox"/>	<input type="checkbox"/>	<input type="checkbox"/>
 Michael Skalitzky, Vice Chair	<input checked="" type="checkbox"/>	<input type="checkbox"/>	<input type="checkbox"/>	<input type="checkbox"/>
 John Poole	<input checked="" type="checkbox"/>	<input type="checkbox"/>	<input type="checkbox"/>	<input type="checkbox"/>
 Mark Nordigian	<input checked="" type="checkbox"/>	<input type="checkbox"/>	<input type="checkbox"/>	<input type="checkbox"/>
 Zach Rodriguez	<input type="checkbox"/>	<input type="checkbox"/>	<input type="checkbox"/>	<input checked="" type="checkbox"/>

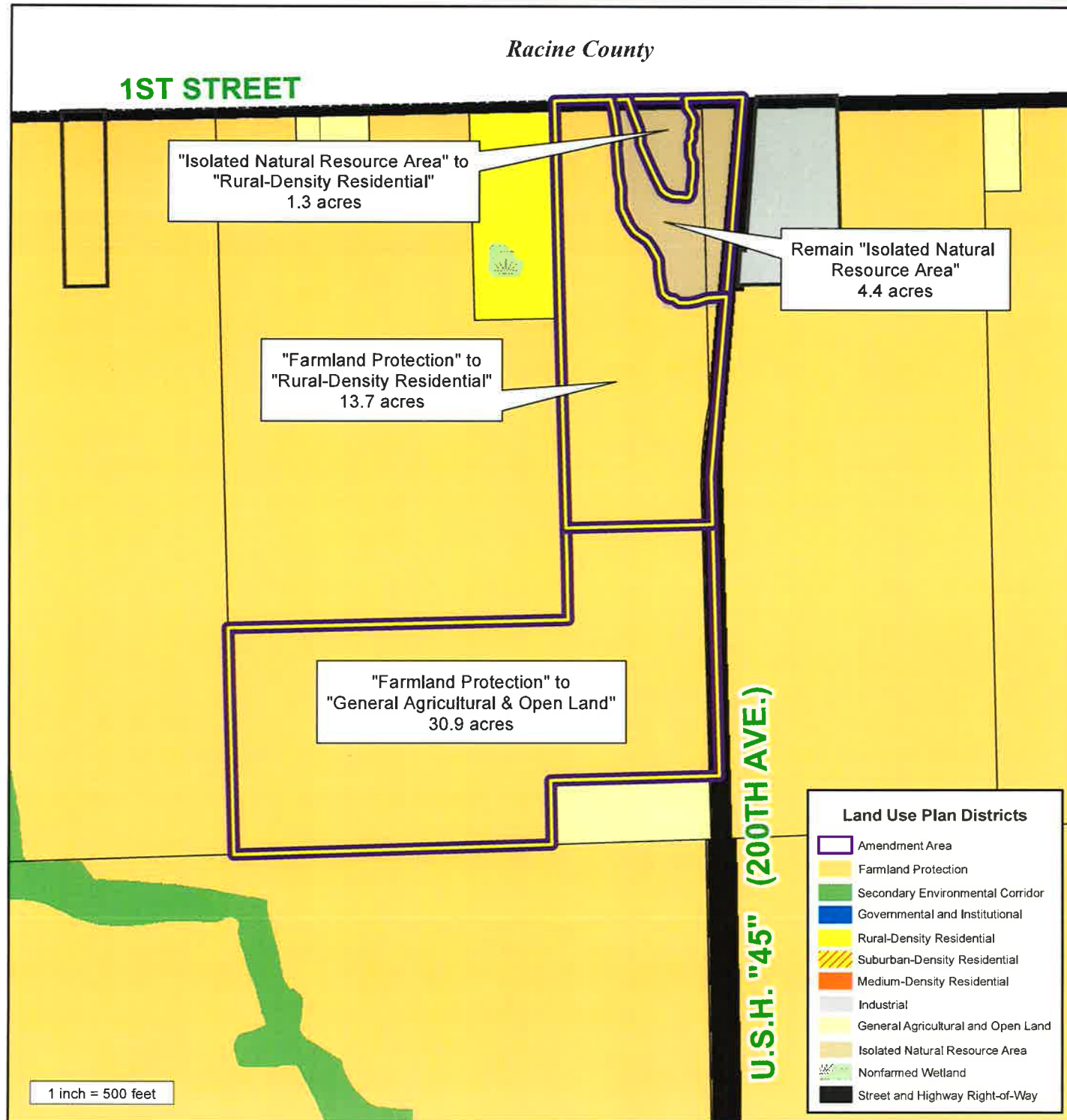

## COMPREHENSIVE PLAN AMENDMENT SITE MAP

### PETITIONER(S):

David B. Drissel (Owner),  
LeAnn Drissel (Agent)

**LOCATION:** NE 1/4 of Section 6  
Town of Paris

**TAX PARCEL(S):** #45-4-221-061-0150

### REQUEST:

Requesting an amendment to the Adopted Land Use Plan map for Kenosha County: 2035 (map 65 of the comprehensive plan) from "Farmland Protection" and "Isolated Natural Resource Area" to "Rural-Density Residential", "General Agricultural & Open Land" and "Isolated Natural Resource Area".

