



COUNTY OF KENOSHA

Department of Planning & Development

RECEIVED

OCT 29 2019

KENOSHA COUNTY REZONING PROCEDURES

Kenosha County
Deputy County Clerk

- ☐ 1. Contact the Department of Public Works & Development Services and check with staff to determine if your proposed zoning change meets the requirements for the Kenosha County General Zoning and Shoreland/Floodplain Zoning Ordinance and the Kenosha County Subdivision Control Ordinance. Note: If the proposed rezoning is part of a proposed land division see the Certified Survey Map Information and Procedures.

- ☐ 2. Contact the Department of Public Works & Development Services and schedule a pre-conference meeting, which is required for all rezoning requests.

Meeting Date: _____

- ☐ 3. Contact your local Town to determine if your rezoning petition requires preliminary approval.

- ☐ 4. Complete and submit the Kenosha County Rezoning Application by the filing deadline (see Planning, Development & Extension Education Committee Schedule handout).

- ☐ 6. Submit a copy of the date-stamped application to your local township for placement on the agenda of the Town Planning Commission and Town Board, which recommends action to the County Planning, Development & Extension Education Committee. Keep a copy for your records.

- ☐ 7. Attend the Town Planning Commission and the Town Board meetings. **NOTE:** You must attend or the Town will not be able to act on your request.

Town Planning Commission meeting date (tentative): _____

Town Board meeting date (tentative): _____

- ☐ 8. Attend the Planning, Development & Extension Education Committee public hearing. **NOTE:** You must attend or the Planning, Development & Extension Education Committee will not be able to act on your request. At this meeting you will be asked to brief the Committee on your request.

Kenosha County Planning, Development & Extension Education Committee meeting date: _____
(tentative)

- ☐ 9. Planning, Development & Extension Education Committee recommends either approval and adopts a resolution or denial and transmits recommendation to the Kenosha County Board of Supervisors. No action is required from the applicant at this time.

If approved, County Board of Supervisors either approves or denies the amendment.

If denied by the Kenosha County Board of Supervisors you have thirty (30) days to file an appeal with circuit court if you so choose.

- ☐ 10. After the County Executive has signed the official ordinance document amending the Kenosha County Zoning Map, you will be notified of your approval in writing. Upon notification of approval, you may proceed with recording any necessary deeds.

IMPORTANT TELEPHONE NUMBERS

Kenosha County Center	
Department of Public Works & Development Services	
19600 - 75 th Street, Suite 185-3	
Bristol, Wisconsin 53104-9772	
Division of Planning & Development (including Sanitation & Land Conservation).....	857-1895
Facsimile #.....	857-1920
Public Works Division of Highways	857-1870
Administration Building	
Division of Land Information.....	653-2622
Brighton, Town of	878-2218
Paris, Town of	859-3006
Randall, Town of.....	877-2165
Salem, Town of	843-2313
Utility District.....	862-2371
Somers Town of	859-2822
Wheatland, Town of.....	537-4340
Wisconsin Department of Natural Resources - Sturtevant Office	884-2300
Wisconsin Department of Transportation - Waukesha Office	548-8722

Rezoning Procedure Timeline

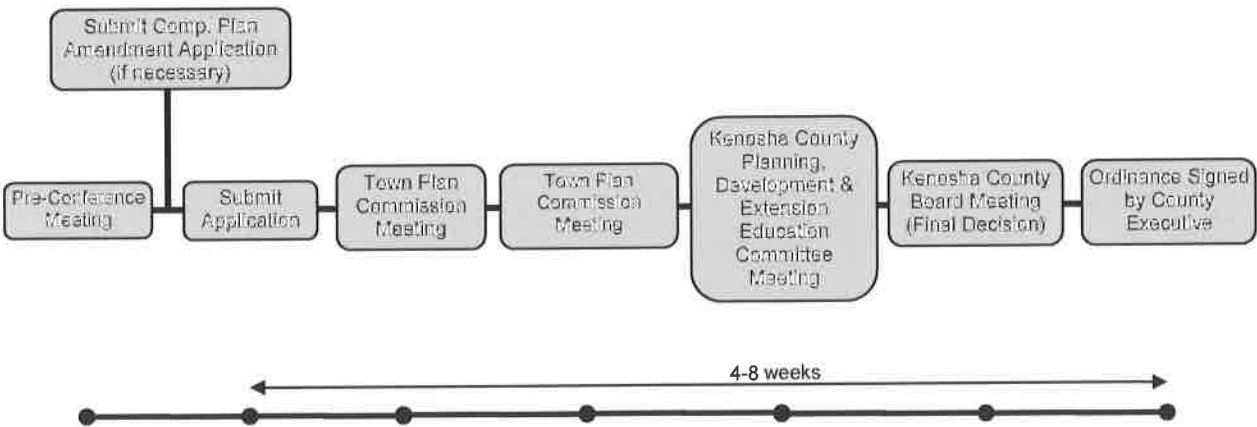

For Reference Purposes



COUNTY OF KENOSHA

Department of Planning and Development

REZONING APPLICATION

(a) Property Owner's Name:

New Life Bible Church

Print Name: _____ Signature: _____

Mailing Address: 112 W Main Street

City: Twin Lakes State: WI Zip: 53181

Phone Number: 262-949-5433 E-mail (optional): mynlbc@gmail.com

Note: Unless the property owner's signature can be obtained in the above space, a letter of agent status **signed** by the legal property owner **must** be submitted if you are a tenant, leaseholder, or authorized agent representing the legal owner, allowing you to act on their behalf.

(b) Agent's Name (if applicable):

Print Name: Tracy McConnell

Signature: _____

Business Name: _____

Mailing Address: 112 W Main Street

City: Twin Lakes State: WI Zip: 53181

Phone Number: 262-949-5433 E-mail (optional): mynlbc@gmail.com

(c) Tax key number(s) of property to be rezoned:

60-4-119-172-1000

Property Address of property to be rezoned:

388th Avenue

(d) Proposed use (a statement of the type, extent, area, etc. of any development project):

To subdivide the existing appx. 8.25-acre property into two (2) appx. 1-acre properties on the corner to be rezoned to R-2 Suburban Single-Family Residential District and an appx. 5.28-acre remnant property to remain zoned I-1 Institutional District.

REZONING APPLICATION

(e) Check the box next to any and all of the **existing** zoning district classifications present on the subject property:

<input type="checkbox"/> A-1 Agricultural Preservation District	<input type="checkbox"/> TCO Town Center Overlay District
<input type="checkbox"/> A-2 General Agricultural District	<input type="checkbox"/> B-1 Neighborhood Business District
<input type="checkbox"/> A-3 Agricultural Related Manufacturing, Warehousing and Marketing District	<input type="checkbox"/> B-2 Community Business District
<input type="checkbox"/> A-4 Agricultural Land Holding District	<input type="checkbox"/> B-3 Highway Business District
<input type="checkbox"/> AE-1 Agricultural Equestrian Cluster Single-Family District	<input type="checkbox"/> B-4 Planned Business District
<input type="checkbox"/> R-1 Rural Residential District	<input type="checkbox"/> B-5 Wholesale Trade and Warehousing District
<input type="checkbox"/> R-2 Suburban Single-Family Residential District	<input type="checkbox"/> BP-1 Business Park District
<input type="checkbox"/> R-3 Urban Single-Family Residential District	<input type="checkbox"/> B-94 Interstate Highway 94 Special Use Business District
<input type="checkbox"/> R-4 Urban Single-Family Residential District	<input type="checkbox"/> M-1 Limited Manufacturing District
<input type="checkbox"/> R-5 Urban Single-Family Residential District	<input type="checkbox"/> M-2 Heavy Manufacturing District
<input type="checkbox"/> R-6 Urban Single-Family Residential District	<input type="checkbox"/> M-3 Mineral Extraction District
<input type="checkbox"/> R-7 Suburban Two-Family and Three-Family Residential District	<input type="checkbox"/> M-4 Sanitary Landfill and Hazardous Waste Disposal District
<input type="checkbox"/> R-8 Urban Two-Family Residential District	<input checked="" type="checkbox"/> I-1 Institutional District
<input type="checkbox"/> R-9 Multiple-Family Residential District	<input type="checkbox"/> PR-1 Park-Recreational District
<input type="checkbox"/> R-10 Multiple-Family Residential District	<input type="checkbox"/> C-1 Lowland Resource Conservancy District
<input type="checkbox"/> R-11 Multiple-Family Residential District	<input type="checkbox"/> C-2 Upland Resource Conservancy District
<input type="checkbox"/> R-12 Mobile Home/Manufactured Home Park-Subdivision District	<input type="checkbox"/> FPO Floodplain Overlay District
<input type="checkbox"/> HO Historical Overlay District	<input type="checkbox"/> FWO Camp Lake/Center Lake Floodway Overlay District
<input type="checkbox"/> PUD Planned Unit Development Overlay District	<input type="checkbox"/> FFO Camp Lake/Center Lake Floodplain Fringe Overlay District
<input type="checkbox"/> AO Airport Overlay District	
<input type="checkbox"/> RC Rural Cluster Development Overlay District	

(f) Check the box next to any and all of the **proposed** zoning district classifications proposed for the subject property:

<input type="checkbox"/> A-1 Agricultural Preservation District	<input type="checkbox"/> TCO Town Center Overlay District
<input type="checkbox"/> A-2 General Agricultural District	<input type="checkbox"/> B-1 Neighborhood Business District
<input type="checkbox"/> A-3 Agricultural Related Manufacturing, Warehousing and Marketing District	<input type="checkbox"/> B-2 Community Business District
<input type="checkbox"/> A-4 Agricultural Land Holding District	<input type="checkbox"/> B-3 Highway Business District
<input type="checkbox"/> AE-1 Agricultural Equestrian Cluster Single-Family District	<input type="checkbox"/> B-4 Planned Business District
<input type="checkbox"/> R-1 Rural Residential District	<input type="checkbox"/> B-5 Wholesale Trade and Warehousing District
<input checked="" type="checkbox"/> R-2 Suburban Single-Family Residential District	<input type="checkbox"/> BP-1 Business Park District
<input type="checkbox"/> R-3 Urban Single-Family Residential District	<input type="checkbox"/> B-94 Interstate Highway 94 Special Use Business District
<input type="checkbox"/> R-4 Urban Single-Family Residential District	<input type="checkbox"/> M-1 Limited Manufacturing District
<input type="checkbox"/> R-5 Urban Single-Family Residential District	<input type="checkbox"/> M-2 Heavy Manufacturing District
<input type="checkbox"/> R-6 Urban Single-Family Residential District	<input checked="" type="checkbox"/> M-3 Mineral Extraction District
<input type="checkbox"/> R-7 Suburban Two-Family and Three-Family Residential District	<input type="checkbox"/> M-4 Sanitary Landfill and Hazardous Waste Disposal District
<input type="checkbox"/> R-8 Urban Two-Family Residential District	<input checked="" type="checkbox"/> I-1 Institutional District
<input type="checkbox"/> R-9 Multiple-Family Residential District	<input type="checkbox"/> PR-1 Park-Recreational District
<input type="checkbox"/> R-10 Multiple-Family Residential District	<input type="checkbox"/> C-1 Lowland Resource Conservancy District
<input type="checkbox"/> R-11 Multiple-Family Residential District	<input type="checkbox"/> C-2 Upland Resource Conservancy District
<input type="checkbox"/> R-12 Mobile Home/Manufactured Home Park-Subdivision District	<input type="checkbox"/> FPO Floodplain Overlay District
<input type="checkbox"/> HO Historical Overlay District	<input type="checkbox"/> FWO Camp Lake/Center Lake Floodway Overlay District
<input type="checkbox"/> PUD Planned Unit Development Overlay District	<input type="checkbox"/> FFO Camp Lake/Center Lake Floodplain Fringe Overlay District
<input type="checkbox"/> AO Airport Overlay District	
<input type="checkbox"/> RC Rural Cluster Development Overlay District	

REZONING APPLICATION

(g) Your request must be consistent with the existing planned land use category as shown on Map 65 of the adopted "[Multi-Jurisdictional Comprehensive Plan for Kenosha County: 2035](#)".

**A COMP. PLAN AMENDMENT
APPLICATION IS PENDING**

The existing planned land use category for the subject property is:

<input type="checkbox"/> Farmland Protection	<input checked="" type="checkbox"/> Governmental and Institutional
<input type="checkbox"/> General Agricultural and Open Land	<input type="checkbox"/> Park and Recreational
<input type="checkbox"/> Rural-Density Residential	<input type="checkbox"/> Street and Highway Right-of-Way
<input type="checkbox"/> Agricultural and Rural Density Residential	<input type="checkbox"/> Other Transportation, Communication, and Utility
<input type="checkbox"/> Suburban-Density Residential	<input type="checkbox"/> Extractive
<input type="checkbox"/> Medium-Density Residential	<input type="checkbox"/> Landfill
<input type="checkbox"/> High-Density Residential	<input type="checkbox"/> Primary Environmental Corridor
<input type="checkbox"/> Mixed Use	<input type="checkbox"/> Secondary Environmental Corridor
<input type="checkbox"/> Commercial	<input type="checkbox"/> Isolated Natural Resource Area
<input type="checkbox"/> Office/Professional Services	<input type="checkbox"/> Other Conservancy Land to be Preserved
<input type="checkbox"/> Industrial	<input type="checkbox"/> Nonfarmed Wetland
<input type="checkbox"/> Business/Industrial Park	<input type="checkbox"/> Surface Water

(h) Attach a plot plan or survey plat of property to be rezoned (showing location, dimensions, zoning of adjacent properties, existing uses and buildings of adjacent properties, floodways and floodplains)—drawn to scale.

(i) The Kenosha County Department of Planning and Development may ask for additional information.

(1) Is this property located within the shoreland area?

Shoreland area is defined as the following: All land, water and air located within the following distances from the ordinary high water mark of navigable waters as defined in section 144.26(2)(d) of the Wisconsin Statutes: 1,000 feet from a lake, pond or flowage; 300 feet from a river or stream or to the landward side of the floodplain, whichever distance is greater. If the navigable water is a glacial pothole lake, the distance shall be measured from the high water mark thereof.

☐

Yes

☒

No

(2) Is this property located within the City of Kenosha Airport affected area as defined in s. 62.23 (6) (am) 1. b.?

☐

Yes

☒

No

(j) The name of the County Supervisor of the district wherein the property is located ([District Map](#)):

Supervisory District Number: 20 County Board Supervisor: John Poole

(k) The fee specified in Section 12.05-8 of this ordinance.

Request for Rezoning Petition\$750.00

(For other fees see the [Fee Schedule](#))

Note: Agricultural Use Conversion Charge

The use value assessment system values agricultural land based on the income that would be generated from its rental for agricultural use rather than its fair market value. When a person converts agricultural land to a non-agricultural use (e.g. residential or commercial development), that person may owe a conversion charge. To obtain more information about the use value law or conversion charge, contact the Wisconsin Department of Revenue's Equalization Section at 608-266-2149 or visit <http://www.revenue.wi.gov/faqs/slf/useassmt.html>.

Note that the act of rezoning property from an agricultural zoning district to a non-agricultural zoning district does not necessarily trigger the agricultural use conversion charge. It is when the use of the property changes from agricultural that the conversion charge is assessed.

Kenosha County



SUBJECT
PROPERTY



1 inch = 200 feet

THIS MAP IS NEITHER A LEGALLY RECORDED MAP NOR A
SURVEY AND IS NOT INTENDED TO BE USED AS ONE. THIS
MAP IS A GENERAL REPRESENTATION OF THE
INFORMATION LOCATED IN VARIOUS STATE, COUNTY
AND MUNICIPAL OFFICES AND OTHER SOURCES.
THE MAP IS NOT A SUBSTITUTE FOR A PROFESSIONAL
SURVEY. THE MAP IS NOT A GUARANTEE OF THE
ACCURACY OF THE INFORMATION LOCATED HEREIN.
CONTACT MEMPHIS COUNTY

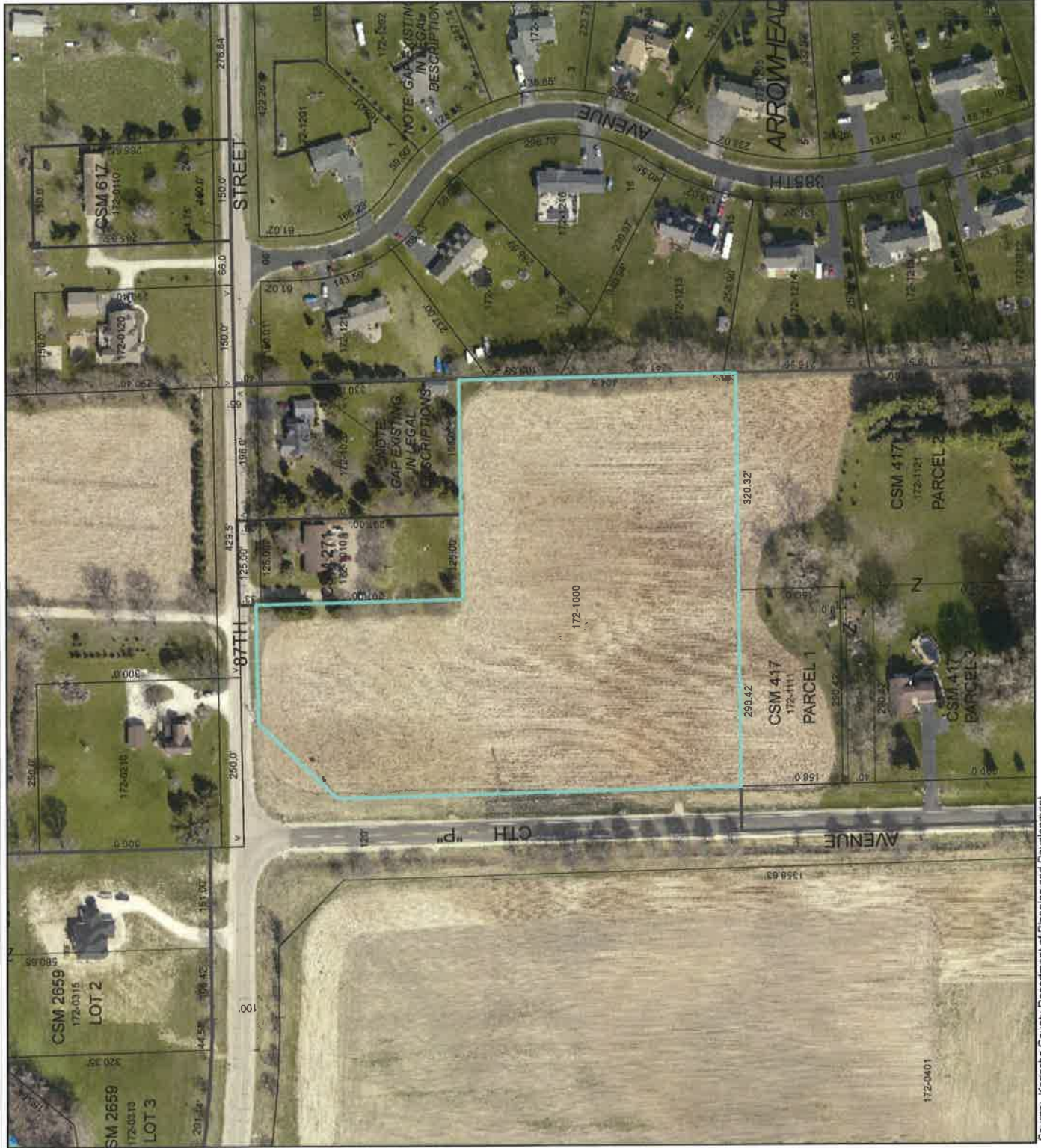

Kenosha County



SUBJECT PROPERTY (1-FOOT CONTOURS & WI DNR WETLAND INVENTORY LAYER)



1 inch = 200 feet

THIS MAP IS EITHER A LEGALLY RECORDED MAP OR A SURVEY AND IS NOT INTENDED TO BE USED FOR ANY OTHER PURPOSE. THE INFORMATION ON THIS MAP IS BASED ON THE BEST AVAILABLE DATA AND IS NOT GUARANTEED. THE USER OF THIS MAP IS RESPONSIBLE FOR ANY DISCREPANCIES ARE FOUND. PLEASE CONTACT KENOSHA COUNTY.

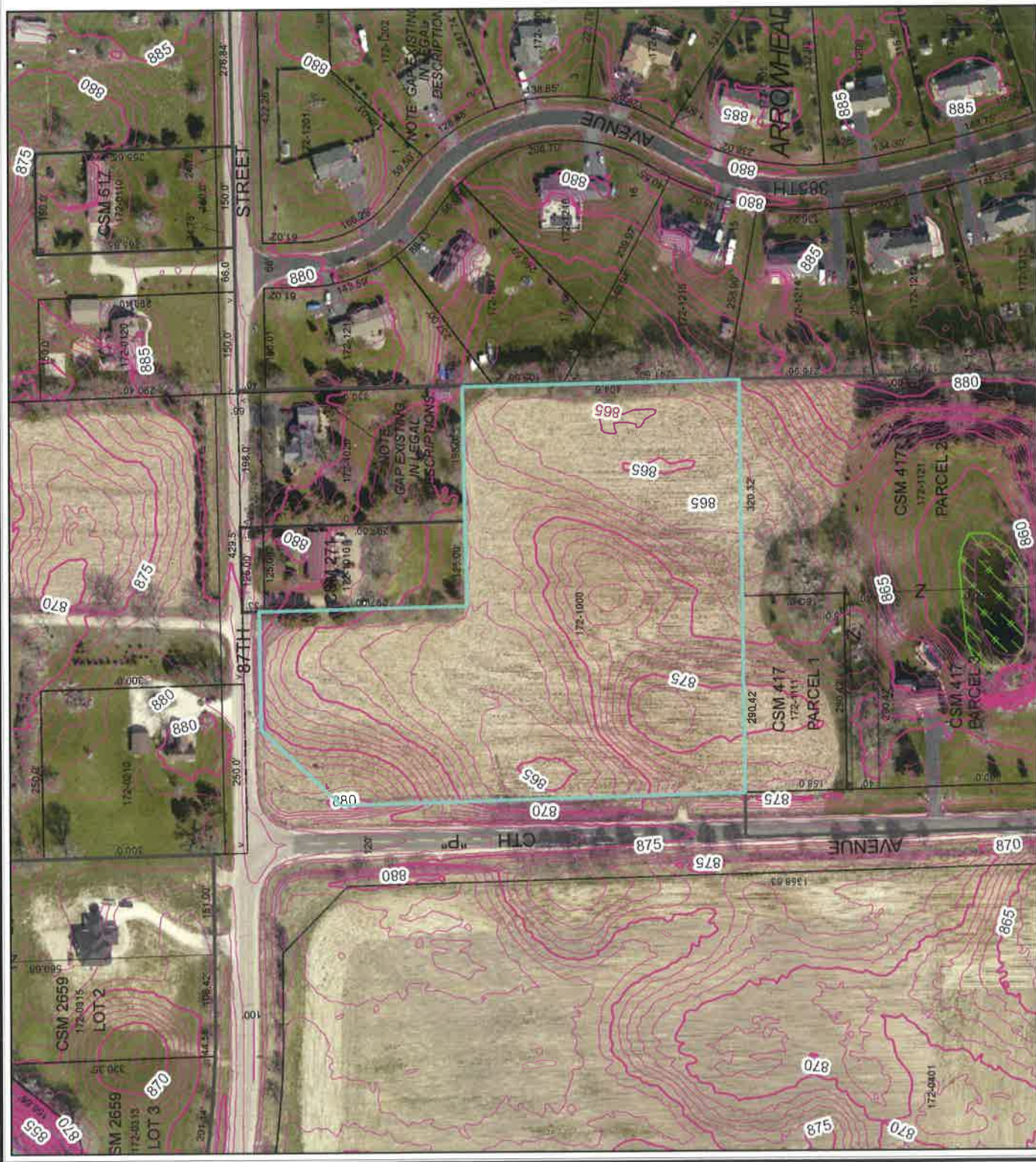

Kenosha County



PROPOSED LAND DIVISION



1 inch = 200 feet

THIS MAP IS BEING ALLEGEDLY RECORDED MAP FOR A
RECORDING PURPOSES ONLY. THE INFORMATION ON THIS
MAP IS BASED ON THE RECORDS OF THE COUNTY
AND MUNICIPAL OFFICES AND OTHER SOURCES.
THE INFORMATION ON THIS MAP IS NOT GUARANTEED
AND THE COUNTY OF KENOSHA IS NOT RESPONSIBLE FOR ANY INACCURACIES HEREIN
EXCEPTED IF THE RECORDS ARE FOUND PLEASE
CONTACT KENOSHA COUNTY.

17-FOOT STRIP TO BE DEDICATED TO PUBLIC FOR
HIGHWAY RIGHT-OF-WAY ALONG CTH "F" (87TH STREET),
ACCESS PROHIBITIONS AND DRIVEWAY ALLOWANCE TO
BE DETERMINED BY KENOSHA COUNTY PUBLIC WORKS.



Kenosha County



CURRENT ZONING CLASSIFICATIONS



1 inch = 200 feet

THIS MAP IS NEITHER A LEGALLY RECORDED MAP NOR A SURVEY AND IS NOT INTENDED TO BE USED AS ONE. THIS DRAWING IS A COMPILATION OF PUBLIC DATA AND IS NOT A GUARANTEE OF THE ACCURACY OF THE DATA. THE DRAWING IS FOR INFORMATIONAL PURPOSES ONLY AND DOES NOT REPRESENT THE OFFICIAL RECORDS OF THE COUNTY. THE DRAWING IS NOT TO BE USED FOR ANY PURPOSE THAT COULD AFFECT THE AREA SHOWN, AND IT IS TO BE USED FOR INFORMATIONAL PURPOSES ONLY. THE DRAWING IS NOT RESPONSIBLE FOR ANY INACCURACIES HEREIN. CONTACT KENOSHA COUNTY FOR MORE INFORMATION.

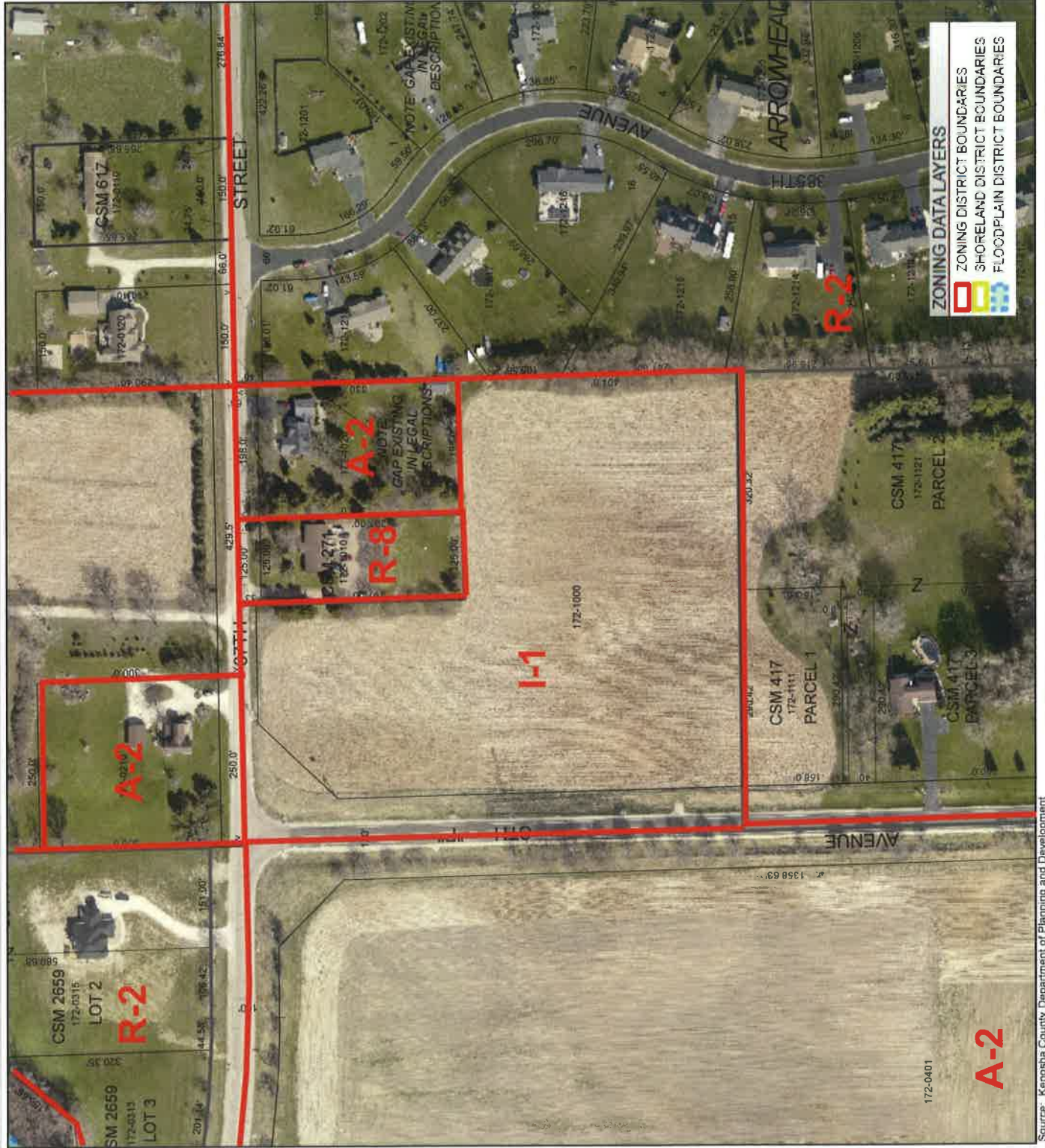

1 inch = 200 feet

THIS MAP IS NEITHER A LEGALLY RECORDED MAP NOR A
SURVEY AND IS NOT INTENDED TO BE USED AS ONE. THIS
MAP BEING IS A COMPILATION OF RECORDS, DATA AND
INFORMATION LOCATED IN VARIOUS STATE, COUNTY
AND MUNICIPAL OFFICES AND OTHER SOURCES
AFFECTING THE AREA HEREON AND IS TO BE USED FOR
RESEARCH PURPOSES ONLY. KENOSHA COUNTY IS
NOT RESPONSIBLE FOR ANY INACCURACIES HEREIN.
CONTACTED IF DISCREPANCIES ARE FOUND PLEASE
CONTACT KENOSHA COUNTY.

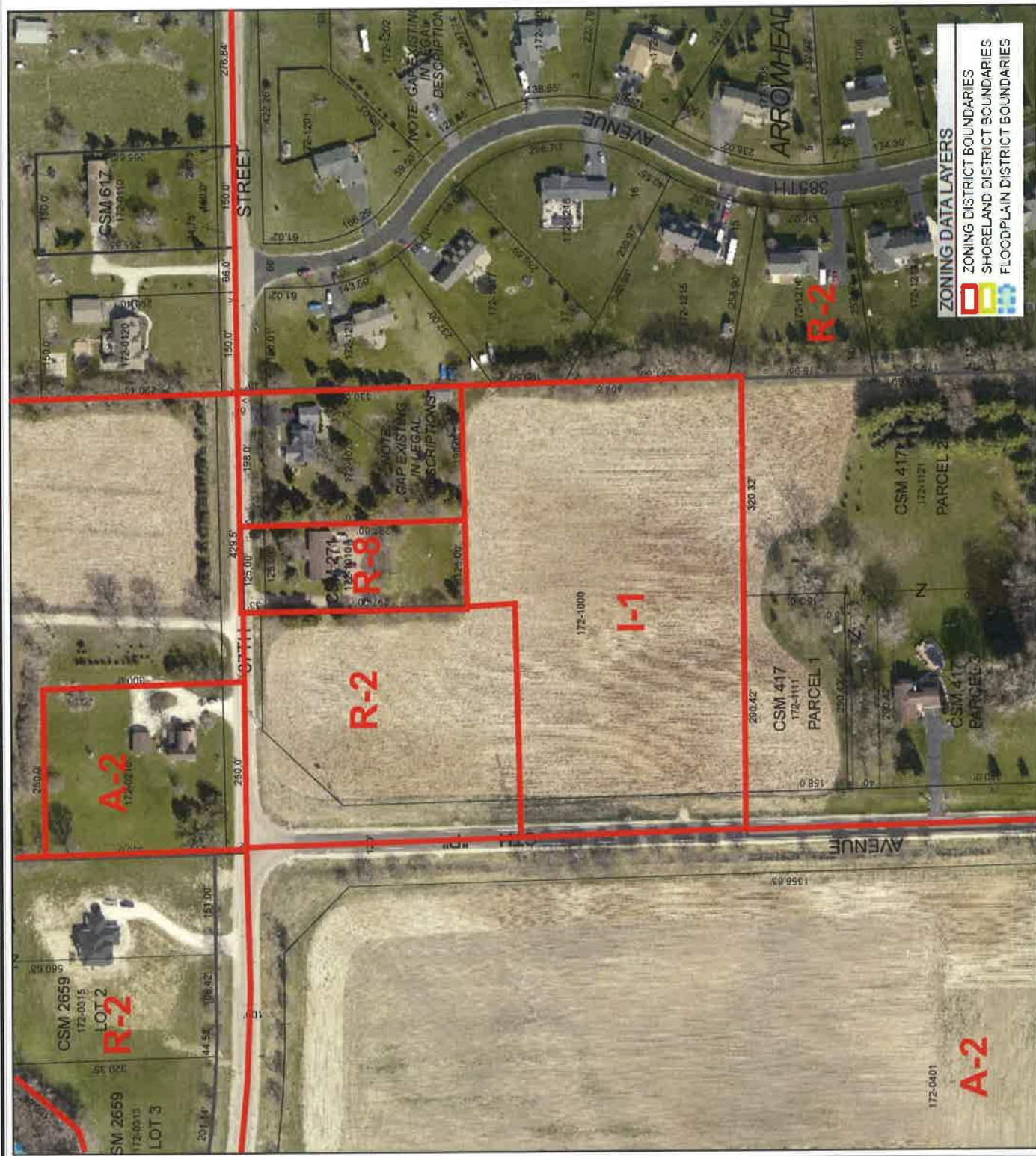

Source: Kenosha County Department of Planning and Development