



# COUNTY OF KENOSHA

## Department of Planning and Development

### REZONING APPLICATION

RECEIVED  
DEC 23 2019  
Kenosha County  
Planning and Development

(a) Property Owner's Name:

John Lourigan Trust 3/18/2009

Print Name: John Lourigan

Signature: 

Mailing Address: 844 172nd Ave

City: Union Grove

State: WI

Zip: 53182

Phone Number: 262-893-6537

E-mail (optional): LRNJOHN@Yahoo.com

Note: Unless the property owner's signature can be obtained in the above space, a letter of agent status **signed** by the legal property owner **must** be submitted if you are a tenant, leaseholder, or authorized agent representing the legal owner, allowing you to act on their behalf.

(b) Agent's Name (if applicable):

Print Name: \_\_\_\_\_

Signature: \_\_\_\_\_

Business Name: \_\_\_\_\_

Mailing Address: \_\_\_\_\_

City: \_\_\_\_\_ State: \_\_\_\_\_ Zip: \_\_\_\_\_

Phone Number: \_\_\_\_\_ E-mail (optional): \_\_\_\_\_

(c) Tax key number(s) of property to be rezoned:

45-4-221-091-0310

Property Address of property to be rezoned:

844 172nd Ave Union Grove WI 53182

(d) Proposed use (a statement of the type, extent, area, etc. of any development project):

Subdivide A-1 parcel into A-1, A-2, R-2 and Ag PUD

## REZONING APPLICATION

(e) Check the box next to any and all of the **existing** zoning district classifications present on the subject property:

<input checked="" type="checkbox"/> A-1 Agricultural Preservation District	<input type="checkbox"/> TCO Town Center Overlay District
<input type="checkbox"/> A-2 General Agricultural District	<input type="checkbox"/> B-1 Neighborhood Business District
<input type="checkbox"/> A-3 Agricultural Related Manufacturing, Warehousing and Marketing District	<input type="checkbox"/> B-2 Community Business District
<input type="checkbox"/> A-4 Agricultural Land Holding District	<input type="checkbox"/> B-3 Highway Business District
<input type="checkbox"/> AE-1 Agricultural Equestrian Cluster Single-Family District	<input type="checkbox"/> B-4 Planned Business District
<input type="checkbox"/> R-1 Rural Residential District	<input type="checkbox"/> B-5 Wholesale Trade and Warehousing District
<input type="checkbox"/> R-2 Suburban Single-Family Residential District	<input type="checkbox"/> BP-1 Business Park District
<input type="checkbox"/> R-3 Urban Single-Family Residential District	<input type="checkbox"/> B-94 Interstate Highway 94 Special Use Business District
<input type="checkbox"/> R-4 Urban Single-Family Residential District	<input type="checkbox"/> M-1 Limited Manufacturing District
<input type="checkbox"/> R-5 Urban Single-Family Residential District	<input type="checkbox"/> M-2 Heavy Manufacturing District
<input type="checkbox"/> R-6 Urban Single-Family Residential District	<input type="checkbox"/> M-3 Mineral Extraction District
<input type="checkbox"/> R-7 Suburban Two-Family and Three-Family Residential District	<input type="checkbox"/> M-4 Sanitary Landfill and Hazardous Waste Disposal District
<input type="checkbox"/> R-8 Urban Two-Family Residential District	<input type="checkbox"/> I-1 Institutional District
<input type="checkbox"/> R-9 Multiple-Family Residential District	<input type="checkbox"/> PR-1 Park-Recreational District
<input type="checkbox"/> R-10 Multiple-Family Residential District	<input type="checkbox"/> C-1 Lowland Resource Conservancy District
<input type="checkbox"/> R-11 Multiple-Family Residential District	<input type="checkbox"/> C-2 Upland Resource Conservancy District
<input type="checkbox"/> R-12 Mobile Home/Manufactured Home Park-Subdivision District	<input type="checkbox"/> FPO Floodplain Overlay District
<input type="checkbox"/> HO Historical Overlay District	<input type="checkbox"/> FWO Camp Lake/Center Lake Floodway Overlay District
<input type="checkbox"/> PUD Planned Unit Development Overlay District	<input type="checkbox"/> FFO Camp Lake/Center Lake Floodplain Fringe Overlay District
<input type="checkbox"/> AO Airport Overlay District	
<input type="checkbox"/> RC Rural Cluster Development Overlay District	

(f) Check the box next to any and all of the **proposed** zoning district classifications proposed for the subject property:

<input checked="" type="checkbox"/> A-1 Agricultural Preservation District	<input type="checkbox"/> TCO Town Center Overlay District
<input checked="" type="checkbox"/> A-2 General Agricultural District	<input type="checkbox"/> B-1 Neighborhood Business District
<input type="checkbox"/> A-3 Agricultural Related Manufacturing, Warehousing and Marketing District	<input type="checkbox"/> B-2 Community Business District
<input type="checkbox"/> A-4 Agricultural Land Holding District	<input type="checkbox"/> B-3 Highway Business District
<input type="checkbox"/> AE-1 Agricultural Equestrian Cluster Single-Family District	<input type="checkbox"/> B-4 Planned Business District
<input type="checkbox"/> R-1 Rural Residential District	<input type="checkbox"/> B-5 Wholesale Trade and Warehousing District
<input checked="" type="checkbox"/> R-2 Suburban Single-Family Residential District	<input type="checkbox"/> BP-1 Business Park District
<input type="checkbox"/> R-3 Urban Single-Family Residential District	<input type="checkbox"/> B-94 Interstate Highway 94 Special Use Business District
<input type="checkbox"/> R-4 Urban Single-Family Residential District	<input type="checkbox"/> M-1 Limited Manufacturing District
<input type="checkbox"/> R-5 Urban Single-Family Residential District	<input type="checkbox"/> M-2 Heavy Manufacturing District
<input type="checkbox"/> R-6 Urban Single-Family Residential District	<input checked="" type="checkbox"/> M-3 Mineral Extraction District
<input type="checkbox"/> R-7 Suburban Two-Family and Three-Family Residential District	<input type="checkbox"/> M-4 Sanitary Landfill and Hazardous Waste Disposal District
<input type="checkbox"/> R-8 Urban Two-Family Residential District	<input type="checkbox"/> I-1 Institutional District
<input type="checkbox"/> R-9 Multiple-Family Residential District	<input type="checkbox"/> PR-1 Park-Recreational District
<input type="checkbox"/> R-10 Multiple-Family Residential District	<input checked="" type="checkbox"/> C-1 Lowland Resource Conservancy District
<input type="checkbox"/> R-11 Multiple-Family Residential District	<input type="checkbox"/> C-2 Upland Resource Conservancy District
<input type="checkbox"/> R-12 Mobile Home/Manufactured Home Park-Subdivision District	<input type="checkbox"/> FPO Floodplain Overlay District
<input type="checkbox"/> HO Historical Overlay District	<input type="checkbox"/> FWO Camp Lake/Center Lake Floodway Overlay District
<input checked="" type="checkbox"/> PUD Planned Unit Development Overlay District	<input type="checkbox"/> FFO Camp Lake/Center Lake Floodplain Fringe Overlay District
<input type="checkbox"/> AO Airport Overlay District	
<input type="checkbox"/> RC Rural Cluster Development Overlay District	

## REZONING APPLICATION

(g) Your request must be consistent with the existing planned land use category as shown on Map 65 of the adopted "[Multi-Jurisdictional Comprehensive Plan for Kenosha County: 2035](#)".

\*An application to amend the land use plan categories on this parcel has been submitted in conjunction with this rezoning application.

The existing planned land use category for the subject property is:

<input checked="" type="checkbox"/> Farmland Protection	<input type="checkbox"/> Governmental and Institutional
<input checked="" type="checkbox"/> General Agricultural and Open Land	<input type="checkbox"/> Park and Recreational
<input type="checkbox"/> Rural-Density Residential	<input type="checkbox"/> Street and Highway Right-of-Way
<input type="checkbox"/> Agricultural and Rural Density Residential	<input type="checkbox"/> Other Transportation, Communication, and Utility
<input checked="" type="checkbox"/> Suburban-Density Residential	<input type="checkbox"/> Extractive
<input type="checkbox"/> Medium-Density Residential	<input type="checkbox"/> Landfill
<input type="checkbox"/> High-Density Residential	<input type="checkbox"/> Primary Environmental Corridor
<input type="checkbox"/> Mixed Use	<input type="checkbox"/> Secondary Environmental Corridor
<input type="checkbox"/> Commercial	<input type="checkbox"/> Isolated Natural Resource Area
<input type="checkbox"/> Office/Professional Services	<input type="checkbox"/> Other Conservancy Land to be Preserved
<input type="checkbox"/> Industrial	<input type="checkbox"/> Nonfarmed Wetland
<input type="checkbox"/> Business/Industrial Park	<input type="checkbox"/> Surface Water

(h) Attach a plot plan or survey plat of property to be rezoned (showing location, dimensions, zoning of adjacent properties, existing uses and buildings of adjacent properties, floodways and floodplains)—drawn to scale.

(i) The Kenosha County Department of Planning and Development may ask for additional information.

(1) Is this property located within the shoreland area?

Shoreland area is defined as the following: All land, water and air located within the following distances from the ordinary high water mark of navigable waters as defined in section 144.26(2)(d) of the Wisconsin Statutes: 1,000 feet from a lake, pond or flowage; 300 feet from a river or stream or to the landward side of the floodplain, whichever distance is greater. If the navigable water is a glacial pothole lake, the distance shall be measured from the high water mark thereof.

☒

Yes

☐

No

(2) Is this property located within the City of Kenosha Airport affected area as defined in s. 62.23 (6) (am) 1. b.?

☐

Yes

☒

No

(j) The name of the County Supervisor of the district wherein the property is located ([District Map](#)):

Supervisory District Number: 19 County Board Supervisor: Michael J. Skalitzky

(k) The fee specified in Section 12.05-8 of this ordinance.

Request for Rezoning Petition .....\$750.00

(For other fees see the [Fee Schedule](#))

### Note: Agricultural Use Conversion Charge

The use value assessment system values agricultural land based on the income that would be generated from its rental for agricultural use rather than its fair market value. When a person converts agricultural land to a non-agricultural use (e.g. residential or commercial development), that person may owe a conversion charge. To obtain more information about the use value law or conversion charge, contact the Wisconsin Department of Revenue's Equalization Section at 608-266-2149 or visit <http://www.revenue.wi.gov/faqs/slf/useassmt.html>.

Note that the act of rezoning property from an agricultural zoning district to a non-agricultural zoning district does not necessarily trigger the agricultural use conversion charge. It is when the use of the property changes from agricultural that the conversion charge is assessed.





1 inch = 400 feet  
 Date Printed: 12/19/2019

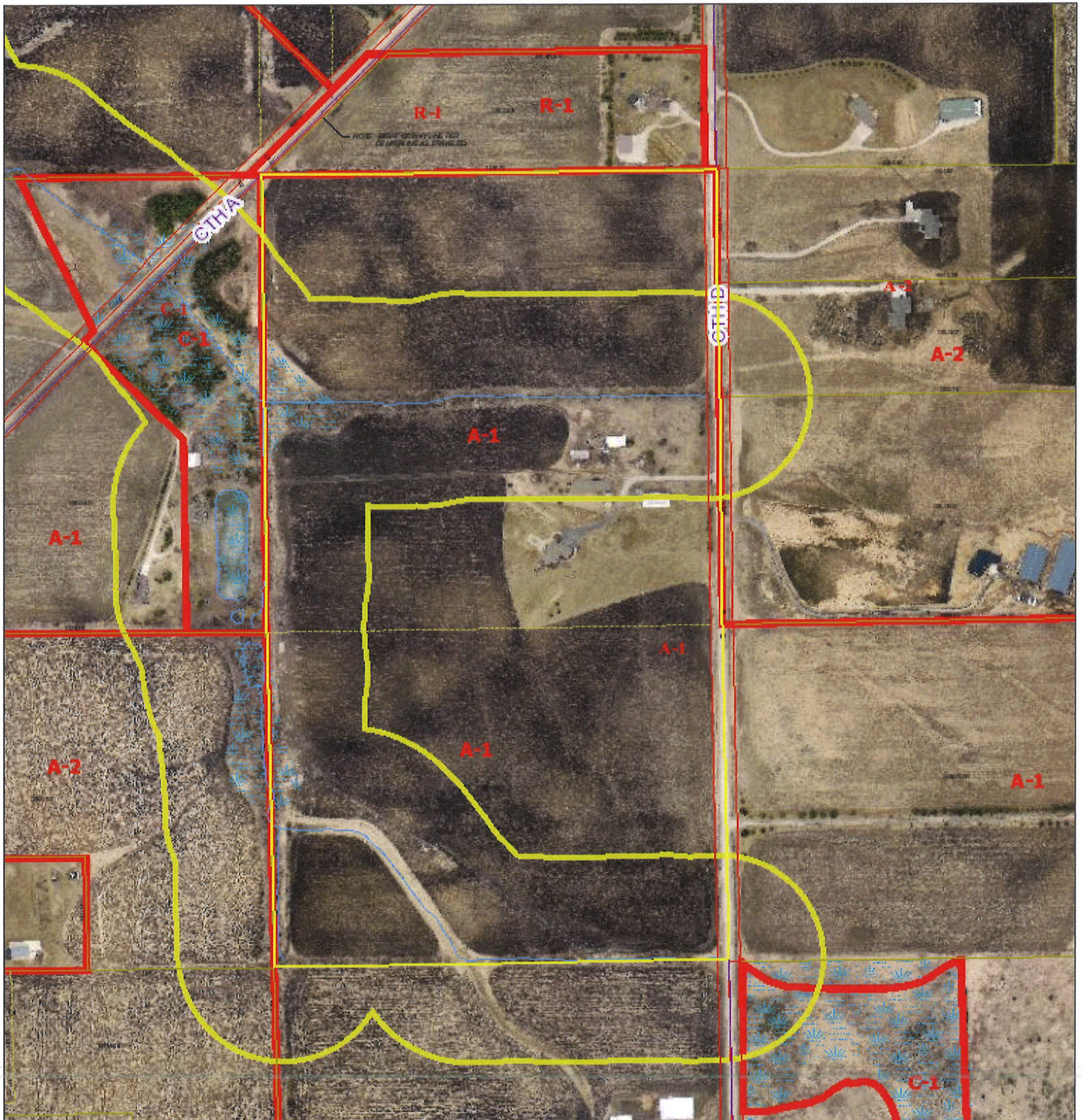

**DISCLAIMER** This map is neither a legally recorded map nor a survey and is not intended to be used as one. This drawing is a compilation of records, data and information located in various state, county and municipal offices and other sources affecting the area shown and is to be used for reference purposes only. Kenosha County is not responsible for any inaccuracies herein contained. If discrepancies are found, please contact Kenosha County.



REZONING EXHIBIT:

- A-1 to A-2
- A-1 to R-2
- A-1 to C-1
- Remain A-1

**\*\*PUD Planned Unit Development Overlay District over entire land division\*\***

# **KENOSHA COUNTY CERTIFIED SURVEY MAP NO. \_\_\_\_\_**

THE SOUTHWEST QUARTER OF THE NORTHEAST QUARTER AND PART OF THE NORTHWEST QUARTER OF THE SOUTHEAST QUARTER OF SECTION 9, TOWN 2 NORTH, RANGE 21 EAST OF THE 4TH PRINCIPAL MERIDIAN, PARIS TOWNSHIP, KENOSHA COUNTY, WISCONSIN

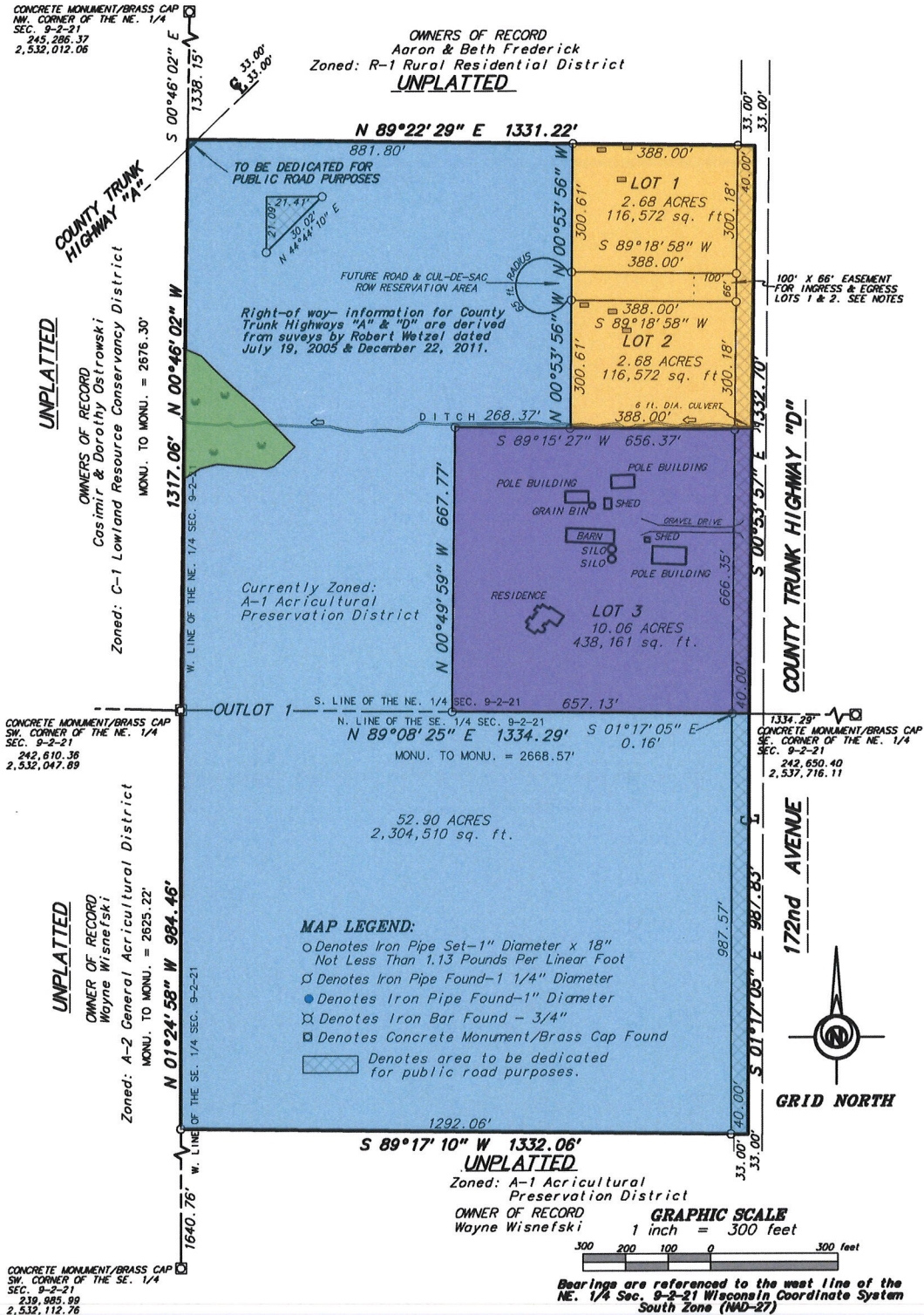

KENOSHA COUNTY CERTIFIED SURVEY MAP NO. \_\_\_\_\_

THE SOUTHWEST QUARTER OF THE NORTHEAST QUARTER AND PART OF THE NORTHWEST  
QUARTER OF THE SOUTHEAST QUARTER OF SECTION 9, TOWN 2 NORTH, RANGE 21  
EAST OF THE 4TH PRINCIPAL MERIDIAN, PARIS TOWNSHIP, KENOSHA COUNTY,  
WISCONSIN

AgPUD CONCEPT PLAN

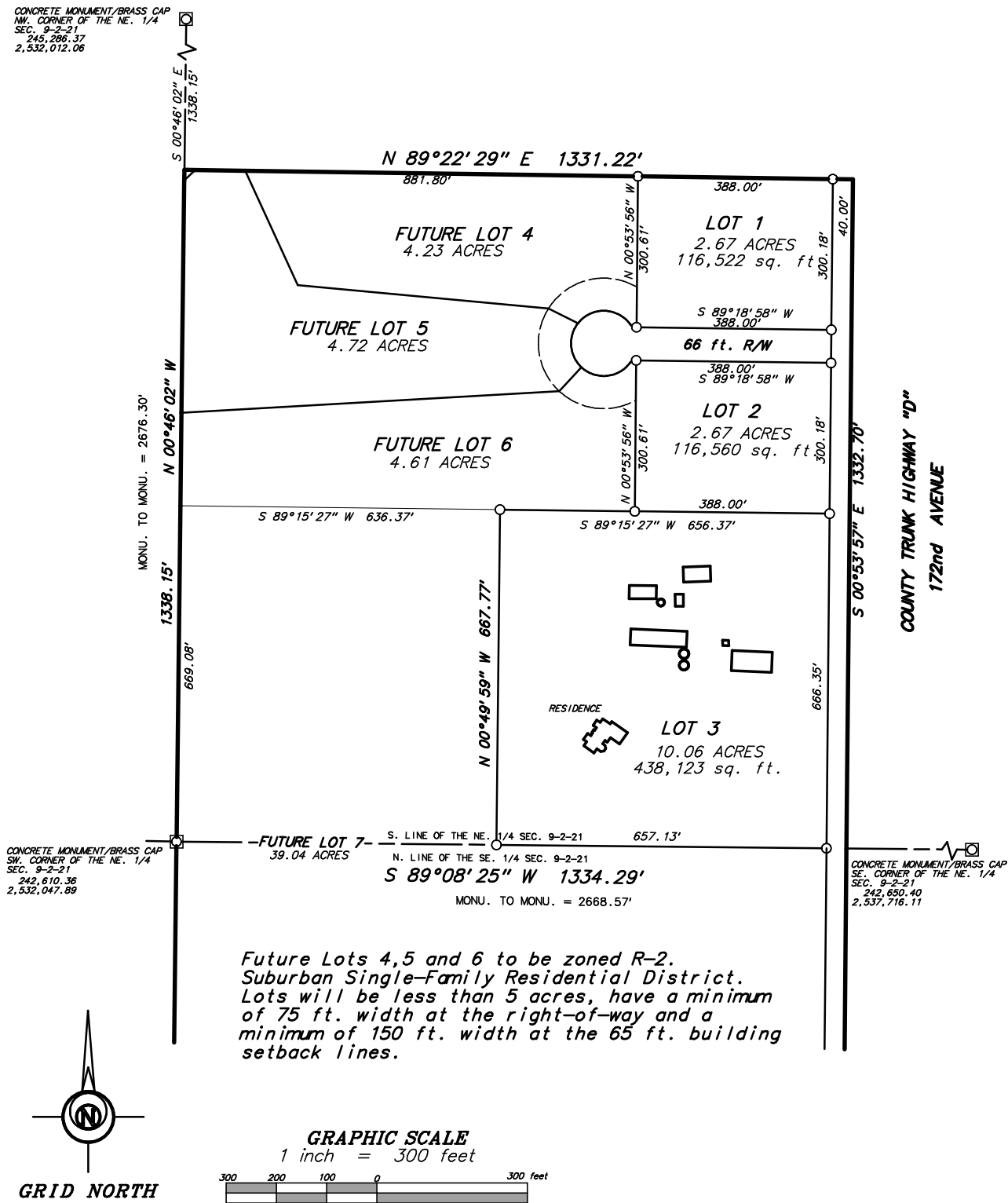

**Legal Description:**

The North 30 acres of the West 1/2 of the Southeast 1/4, and the Southwest 1/4 of the Northeast 1/4, all in Section 9, Town 2 North, Range 21 East of the Fourth Principal Meridian, lying and being in the Town of Paris, County of Kenosha and State of Wisconsin The North 30 acres of the West 1/2 of the Southeast 1/4, and the Southwest 1/4 of the Northeast 1/4, all in Section 9, Town 2 North, Range 21 East of the Fourth Principal Meridian, lying and being in the Town of Paris, County of Kenosha and State of Wisconsin.