

Kenosha**County****BOARD OF SUPERVISORS****ORDINANCE NO. _____**

Subject: Rose C. Santucci Trust, 26840 W W Sta, Antioch, IL 60002 & Caroline H. Donnelly Farm Living Trust, 5223 N. Magnolia Ave., Chicago IL 60640-2202 (Owners), Planning, Development & Extension Education Committee (PDEEC), 19600 75th Street, Suite 185-3, Bristol, WI 53104 (Sponsor), requesting an amendment of the shoreland district boundary on Tax Parcel #s 60-4-119-274-0611 & 60-4-119-271-0200 located in the E ½ of Section 27, T1N, R19E, Town of Randall

Original <input type="checkbox"/>	Corrected <input type="checkbox"/>	2nd Correction <input type="checkbox"/>	Resubmitted <input type="checkbox"/>
Date Submitted: January 19, 2021		Date Resubmitted:	
Submitted By: Planning Development & Extension Education Committee			
Fiscal Note Attached <input type="checkbox"/>		Legal Note Attached <input type="checkbox"/>	
Prepared By: Andy M. Buehler, Director Division of Planning & Development		Signature: 	

**AN ORDINANCE TO AMEND CHAPTER 12 OF THE MUNICIPAL CODE OF
KENOSHA COUNTY, WISCONSIN, WITH REFERENCE TO ZONING**

That the map referred to in Section 12.02-10 of the Kenosha County General Zoning and Shoreland/Floodplain Zoning Ordinance be amended as follows:

That the shoreland district boundary of Tax Parcel #s 60-4-119-274-0611 & 60-4-119-271-0200 located in the E ½ of Section 27, T1N, R19E, Town of Randall, be revised as indicated in Exhibit #1 (attached).

**Rose C. Santucci Trust & Caroline H. Donnelly Farm Living Trust (Owners)
PDEEC (Agent)**

Rose C. Santucci Trust & Caroline H. Donnelly Farm Living Trust (Owners), PDEEC (Agent)
 Shoreland District Boundary
 January 19, 2021
 Page 2

Description: See Exhibit #1 (attached).

This description is intended to extend to the center of all roads.

Approved by:

PLANNING, DEVELOPMENT
 & EXTENSION EDUCATION
 COMMITTEE

DocuSigned by:

 F48B04615D4E4AB...
 Daniel Gaschke, Chair

DocuSigned by:

 4682DA0AF0DE49F...
 Amy Maurer, Vice Chair

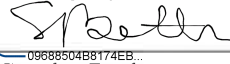
DocuSigned by:

 09688504B8174EB...
 Sandra Beth

Gabe Nudo

DocuSigned by:

 AED44E587466412...
 Zach Rodriguez

Aye No Abstain Excused

☒ ☐ ☐ ☐

☒ ☐ ☐ ☐

☒ ☐ ☐ ☐

☐ ☐ ☐ ☒

☒ ☐ ☐ ☐

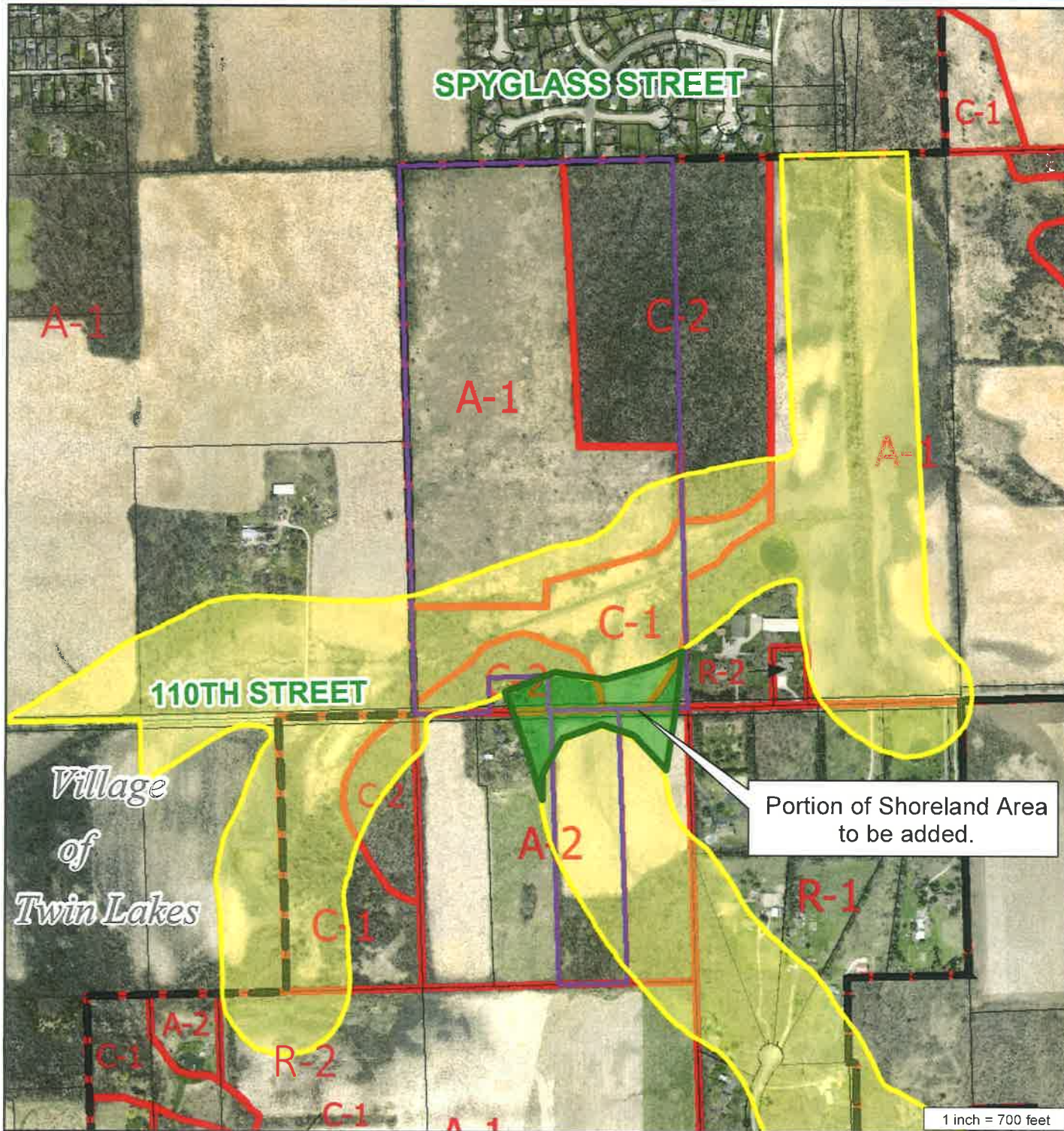

AMMENDMENT TO SHORELAND SITE MAP

PETITIONER(S):

ROSE C. SANTUCCI TRUST (Owner)
DONNELLY FARM LIVING TRUST (Owner)

LOCATION: E 1/2 of Section 27
Town of Randall

TAX PARCEL(S): #60-4-119-274-0611
#60-4-119-271-0200

REQUEST:

Requesting an amendment of the shoreland district boundary

