



COUNTY OF KENOSHA

Department of Planning & Development

KENOSHA COUNTY REZONING PROCEDURES

- ☐ 1. Contact the Department of Public Works & Development Services and check with staff to determine if your proposed zoning change meets the requirements for the Kenosha County General Zoning and Shoreland/Floodplain Zoning Ordinance and the Kenosha County Subdivision Control Ordinance. Note: If the proposed rezoning is part of a proposed land division see the Certified Survey Map Information and Procedures.

- ☐ 2. Contact the Department of Public Works & Development Services and schedule a pre-conference meeting, which is required for all rezoning requests.

Meeting Date: _____

- ☐ 3. Contact your local Town to determine if your rezoning petition requires preliminary approval.

- ☐ 4. Complete and submit the Kenosha County Rezoning Application by the filing deadline (see Planning, Development & Extension Education Committee Schedule handout).

- ☐ 6. Submit a copy of the date-stamped application to your local township for placement on the agenda of the Town Planning Commission and Town Board, which recommends action to the County Planning, Development & Extension Education Committee. Keep a copy for your records.

- ☐ 7. Attend the Town Planning Commission and the Town Board meetings. **NOTE:** You must attend or the Town will not be able to act on your request.

Town Planning Commission meeting date (tentative): _____

Town Board meeting date (tentative): _____

- ☐ 8. Attend the Planning, Development & Extension Education Committee public hearing. **NOTE:** You must attend or the Planning, Development & Extension Education Committee will not be able to act on your request. At this meeting you will be asked to brief the Committee on your request.

Kenosha County Planning, Development & Extension Education Committee meeting date: _____
(tentative)

- ☐ 9. Planning, Development & Extension Education Committee recommends either approval and adopts a resolution or denial and transmits recommendation to the Kenosha County Board of Supervisors. No action is required from the applicant at this time.

If approved, County Board of Supervisors either approves or denies the amendment.

If denied by the Kenosha County Board of Supervisors you have thirty (30) days to file an appeal with circuit court if you so choose.

- ☐ 10. After the County Executive has signed the official ordinance document amending the Kenosha County Zoning Map, you will be notified of your approval in writing. Upon notification of approval, you may proceed with recording any necessary deeds.

IMPORTANT TELEPHONE NUMBERS

Kenosha County Center	
Department of Public Works & Development Services	
19600 - 75 th Street, Suite 185-3	
Bristol, Wisconsin 53104-9772	
Division of Planning & Development (including Sanitation & Land Conservation)	857-1895
Facsimile #.....	857-1920
Public Works Division of Highways	857-1870
Administration Building	
Division of Land Information.....	653-2622
Brighton, Town of	878-2218
Paris, Town of	859-3006
Randall, Town of.....	877-2165
Salem, Town of	843-2313
Utility District.....	862-2371
Somers Town of	859-2822
Wheatland, Town of.....	537-4340
Wisconsin Department of Natural Resources - Sturtevant Office	884-2300
Wisconsin Department of Transportation - Waukesha Office	548-8722

Rezoning Procedure Timeline

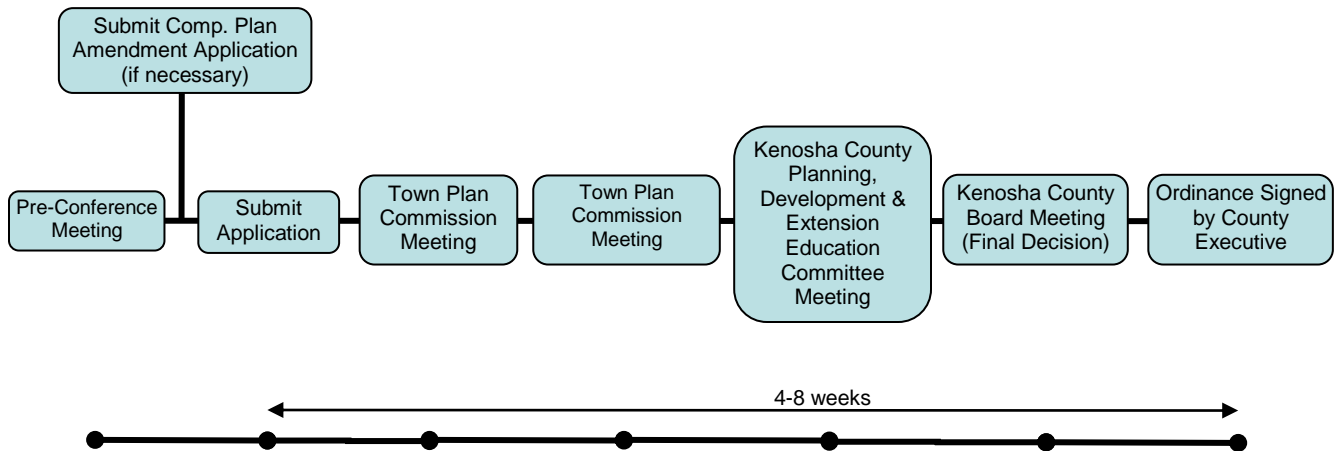

For Reference Purposes



COUNTY OF KENOSHA

Department of Planning and Development

RECEIVED

REZONING APPLICATION

RECEIVED

FEB 24 2021

(a) Property Owner's Name:

Jason DeBell dba DeBell Dairy LLC

Print Name: Jason DeBell

Mailing Address: 27425 31st Street

City: Salem

State: WI

Zip: 53168

Phone Number: (262) 492-2636

E-mail (optional): gbell@tds.net

Note: Unless the property owner's signature can be obtained in the above space, a letter of agent status **signed** by the legal property owner **must** be submitted if you are a tenant, leaseholder, or authorized agent representing the legal owner, allowing you to act on their behalf.

(b) Agent's Name (if applicable):

Print Name: David T. Smith / Jasper Duerig

Signature: _____

Business Name: Law Offices of Smith & Janik, LLC / Property Owner (224-645-6663)

Mailing Address: PO Box 268 / 27700 41st Street

City: Twin Lakes / Salem

State: WI/WI

Zip: 53181 / 53168

Phone Number: (262) 877-8484

E-mail (optional): lodts@yahoo.com / jasperrr210@yahoo.com

(c) Tax key number(s) of property to be rezoned:

30-4-220-283-0101

Property Address of property to be rezoned:

Town Road

(d) Proposed use (a statement of the type, extent, area, etc. of any development project):

To "square off" the adjoining parcel to enable the recordation of a lot line adjustment.

REZONING APPLICATION

(e) Check the box next to any and all of the **existing** zoning district classifications present on the subject property:

A-1 Agricultural Preservation District	TCO Town Center Overlay District
A-2 General Agricultural District	B-1 Neighborhood Business District
A-3 Agricultural Related Manufacturing, Warehousing and Marketing District	B-2 Community Business District
A-4 Agricultural Land Holding District	B-3 Highway Business District
AE-1 Agricultural Equestrian Cluster Single-Family District	B-4 Planned Business District
R-1 Rural Residential District	B-5 Wholesale Trade and Warehousing District
R-2 Suburban Single-Family Residential District	BP-1 Business Park District
R-3 Urban Single-Family Residential District	B-94 Interstate Highway 94 Special Use Business District
R-4 Urban Single-Family Residential District	M-1 Limited Manufacturing District
R-5 Urban Single-Family Residential District	M-2 Heavy Manufacturing District
R-6 Urban Single-Family Residential District	M-3 Mineral Extraction District
R-7 Suburban Two-Family and Three-Family Residential District	M-4 Sanitary Landfill and Hazardous Waste Disposal District
R-8 Urban Two-Family Residential District	I-1 Institutional District
R-9 Multiple-Family Residential District	PR-1 Park-Recreational District
R-10 Multiple-Family Residential District	C-1 Lowland Resource Conservancy District
R-11 Multiple-Family Residential District	C-2 Upland Resource Conservancy District
R-12 Mobile Home/Manufactured Home Park-Subdivision District	FPO Floodplain Overlay District
HO Historical Overlay District	FWO Camp Lake/Center Lake Floodway Overlay District
PUD Planned Unit Development Overlay District	FFO Camp Lake/Center Lake Floodplain Fringe Overlay District
AO Airport Overlay District	
RC Rural Cluster Development Overlay District	

(f) Check the box next to any and all of the **proposed** zoning district classifications proposed for the subject property:

A-1 Agricultural Preservation District	TCO Town Center Overlay District
A-2 General Agricultural District	B-1 Neighborhood Business District
A-3 Agricultural Related Manufacturing, Warehousing and Marketing District	B-2 Community Business District
A-4 Agricultural Land Holding District	B-3 Highway Business District
AE-1 Agricultural Equestrian Cluster Single-Family District	B-4 Planned Business District
R-1 Rural Residential District	B-5 Wholesale Trade and Warehousing District
R-2 Suburban Single-Family Residential District	BP-1 Business Park District
R-3 Urban Single-Family Residential District	B-94 Interstate Highway 94 Special Use Business District
R-4 Urban Single-Family Residential District	M-1 Limited Manufacturing District
R-5 Urban Single-Family Residential District	M-2 Heavy Manufacturing District
R-6 Urban Single-Family Residential District	M-3 Mineral Extraction District
R-7 Suburban Two-Family and Three-Family Residential District	M-4 Sanitary Landfill and Hazardous Waste Disposal District
R-8 Urban Two-Family Residential District	I-1 Institutional District
R-9 Multiple-Family Residential District	PR-1 Park-Recreational District
R-10 Multiple-Family Residential District	C-1 Lowland Resource Conservancy District
R-11 Multiple-Family Residential District	C-2 Upland Resource Conservancy District
R-12 Mobile Home/Manufactured Home Park-Subdivision District	FPO Floodplain Overlay District
HO Historical Overlay District	FWO Camp Lake/Center Lake Floodway Overlay District
PUD Planned Unit Development Overlay District	FFO Camp Lake/Center Lake Floodplain Fringe Overlay District
AO Airport Overlay District	
RC Rural Cluster Development Overlay District	

REZONING APPLICATION

(g) Your request must be consistent with the existing planned land use category as shown on Map 65 of the adopted "[Multi-Jurisdictional Comprehensive Plan for Kenosha County: 2035](#)".

The existing planned land use category for the subject property is:

Farmland Protection	Governmental and Institutional
General Agricultural and Open Land	Park and Recreational
Rural-Density Residential	Street and Highway Right-of-Way
Agricultural and Rural Density Residential	Other Transportation, Communication, and Utility
Suburban-Density Residential	Extractive
Medium-Density Residential	Landfill
High-Density Residential	Primary Environmental Corridor
Mixed Use	Secondary Environmental Corridor
Commercial	Isolated Natural Resource Area
Office/Professional Services	Other Conservancy Land to be Preserved
Industrial	Nonfarmed Wetland
Business/Industrial Park	Surface Water

(h) Attach a plot plan or survey plat of property to be rezoned (showing location, dimensions, zoning of adjacent properties, existing uses and buildings of adjacent properties, floodways and floodplains)—drawn to scale.

(i) The Kenosha County Department of Planning and Development may ask for additional information.

(1) Is this property located within the shoreland area?

Shoreland area is defined as the following: All land, water and air located within the following distances from the ordinary high water mark of navigable waters as defined in section 144.26(2)(d) of the Wisconsin Statutes: 1,000 feet from a lake, pond or flowage; 300 feet from a river or stream or to the landward side of the floodplain, whichever distance is greater. If the navigable water is a glacial pothole lake, the distance shall be measured from the high water mark thereof.

Yes

No

(2) Is this property located within the City of Kenosha Airport affected area as defined in s. 62.23 (6) (am) 1. b.?

Yes

No

(j) The name of the County Supervisor of the district wherein the property is located ([District Map](#)):

Supervisory District Number: _____ County Board Supervisor: _____

(k) The fee specified in Section 12.05-8 of this ordinance.

Request for Rezoning Petition\$750.00

(For other fees see the [Fee Schedule](#))

Note: Agricultural Use Conversion Charge

The use value assessment system values agricultural land based on the income that would be generated from its rental for agricultural use rather than its fair market value. When a person converts agricultural land to a non-agricultural use (e.g. residential or commercial development), that person may owe a conversion charge. To obtain more information about the use value law or conversion charge, contact the Wisconsin Department of Revenue's Equalization Section at 608-266-2149 or visit <http://www.revenue.wi.gov/faqs/slf/useassmt.html>.

Note that the act of rezoning property from an agricultural zoning district to a non-agricultural zoning district does not necessarily trigger the agricultural use conversion charge. It is when the use of the property changes from agricultural that the conversion charge is assessed.

Kenosha County



**SUBJECT
PROPERTY**



1 inch = 300 feet

THIS MAP IS NEITHER A LEGALLY RECORDED MAP NOR A SURVEY AND IS NOT INTENDED TO BE USED AS ONE. THIS DRAWING IS A COMPILATION OF RECORDS, DATA AND INFORMATION LOCATED IN VARIOUS STATE, COUNTY AND MUNICIPAL OFFICES AND OTHER SOURCES AFFECTING THE AREA SHOWN AND IS TO BE USED FOR REFERENCE PURPOSES ONLY. KENOSHA COUNTY IS NOT RESPONSIBLE FOR ANY INACCURACIES HEREIN CONTAINED. IF DISCREPANCIES ARE FOUND, PLEASE CONTACT KENOSHA COUNTY.

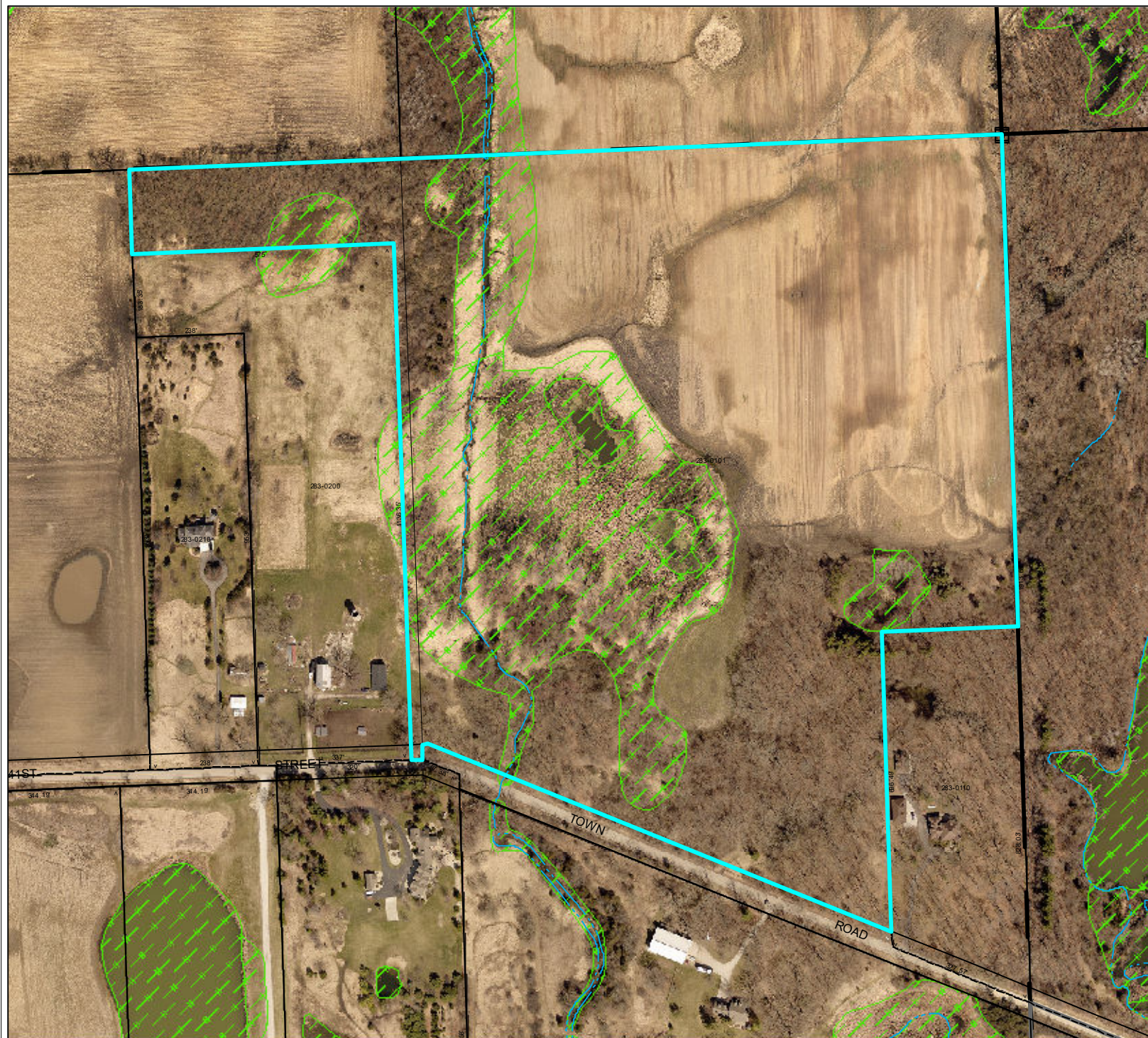

Kenosha County



PROPERTIES SUBJECT TO PROPOSED LOT LINE ADJUSTMENT

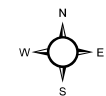

1 inch = 300 feet

THIS MAP IS NEITHER A LEGALLY RECORDED MAP NOR A SURVEY AND IS NOT INTENDED TO BE USED AS ONE. THIS DRAWING IS A COMPILATION OF RECORDS, DATA AND INFORMATION LOCATED IN VARIOUS STATE, COUNTY AND MUNICIPAL OFFICES AND OTHER SOURCES AFFECTING THE AREA SHOWN AND IS TO BE USED FOR REFERENCE PURPOSES ONLY. KENOSHA COUNTY IS NOT RESPONSIBLE FOR ANY INACCURACIES HEREIN CONTAINED. IF DISCREPANCIES ARE FOUND, PLEASE CONTACT KENOSHA COUNTY.

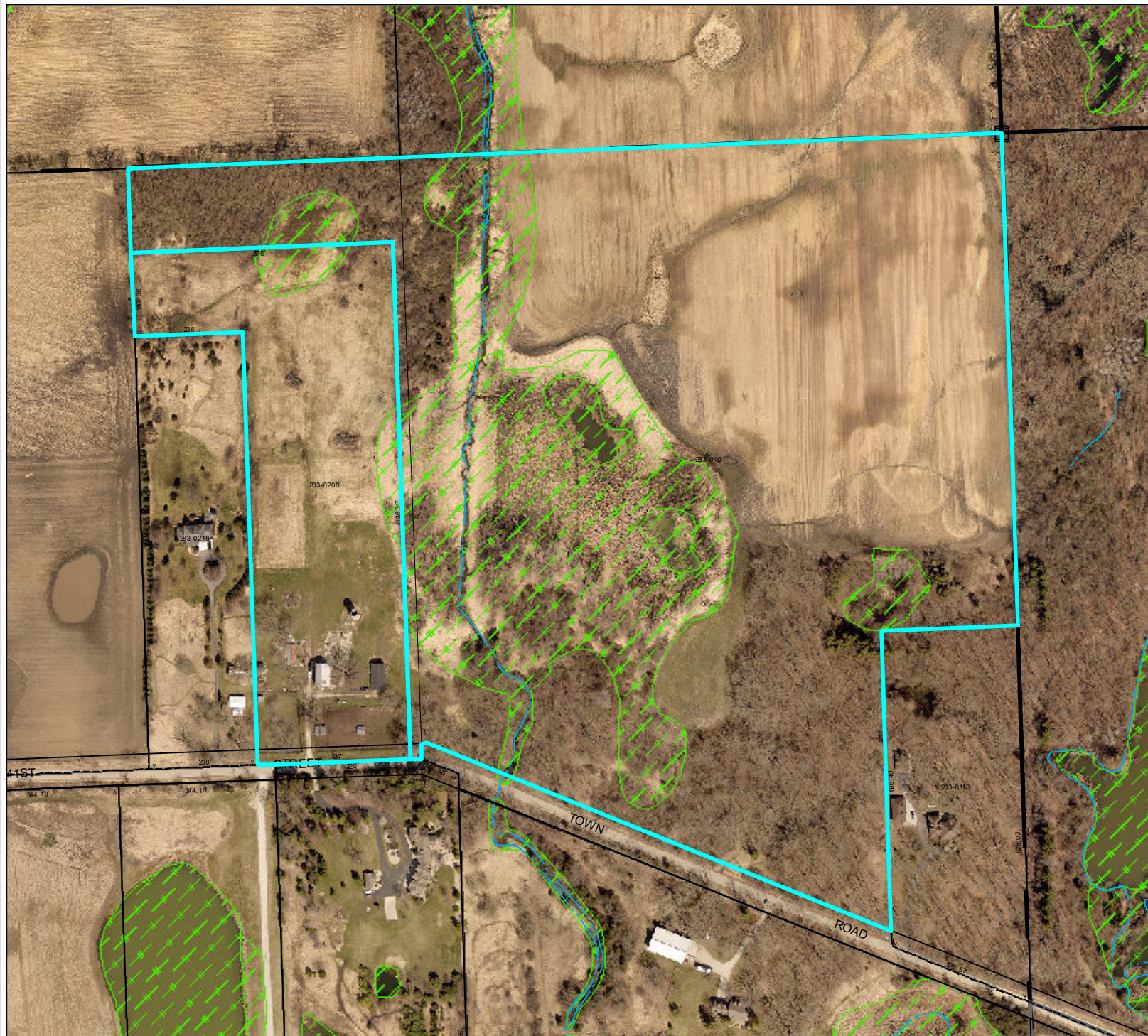



COUNTY OF KENOSHA

Department of Planning & Development

19600 75th Street, Suite 185-3

Bristol, WI 53104-9772

Phone: (262) 857-1895

Fax: (262) 857-1920

LOT LINE ADJUSTMENT APPLICATION

Pursuant to Section II. 14.02-2 (d) 3 of the Kenosha County Land Division Ordinance the sale or exchange of parcels of land between owners of adjoining property is subject to County review and approval for compliance with the standards in this Ordinance and County zoning requirements, provided additional lots are not created and the lots resulting are not reduced below the minimum size required by these regulations, the County zoning ordinance, or other applicable laws or ordinances.

1. What is the reason for the proposed lot line adjustment?
To "square off" the subject parcels.
2. Affected parcel information of all the affected tax key parcels (properties) involved in the proposed lot line adjustment?

Contact information for affected property #1

Tax Key Parcel # or Full Property Address: 30-4-220-283-0200

Municipal Sewer or Septic System: Septic

Property Owner Name: Jasper T. Duerig

Property Owner Signature: 

Property Owner Mailing Address: 27700 41st Street, Salem WI 53168

Property Owner Phone Number: 224-645-6663

Property Owner Email Address: jasperrr210@yahoo.com

Contact information for affected property #2

Tax Key Parcel # or Full Property Address: 30-4-220-283-0101

Municipal Sewer or Septic System: Septic

Property Owner Name: Jason Debell, Managing Member of Debell Dairy LLC

Property Owner Signature: 

Property Owner Mailing Address: 27245 31st Street, Salem, WI 53168

Property Owner Phone Number: 262-4922636

Property Owner Email Address:

Attach a to-scale survey or to-scale site plan showing the current lot layout and following information:

<input checked="" type="checkbox"/> Current dimensions of affected properties.	<input type="checkbox"/> Current area of affected properties.
<input type="checkbox"/> Dimensional footprint of all buildings thereon including buildings, decks, fences and sheds.	<input type="checkbox"/> Location of any septic tank (if applicable).
<input type="checkbox"/> Location of any septic field (if applicable).	<input type="checkbox"/> Location of any well heads (if applicable).

Attach a to-scale survey or to-scale site plan showing the proposed lot layout and following information:

<input checked="" type="checkbox"/> Proposed dimensions of affected properties.	<input type="checkbox"/> Proposed area of affected properties.
<input type="checkbox"/> Dimensional footprint of all buildings thereon including buildings, decks, fences and sheds.	<input type="checkbox"/> Location of any septic tank (if applicable).
<input type="checkbox"/> Location of any septic field (if applicable).	<input type="checkbox"/> Location of any well heads (if applicable).

If you are unable to prepare a to-scale survey or to-scale site plan document showing the required information, then you need to hire a professional surveyor or architect to prepare one. You can find a list of local professional surveyors on our website at <https://www.kenoshacounty.org/540/Survey-Information>.



COUNTY OF KENOSHA

Department of Planning & Development

19600 75th Street, Suite 185-3
Bristol, WI 53104-9772
Phone: (262) 857-1895
Fax: (262) 857-1920

LOT LINE ADJUSTMENT APPLICATION

Pursuant to Section II. 14.02-2 (d) 3 of the Kenosha County Land Division Ordinance the sale or exchange of parcels of land between owners of adjoining property is subject to County review and approval for compliance with the standards in this Ordinance and County zoning requirements, provided additional lots are not created and the lots resulting are not reduced below the minimum size required by these regulations, the County zoning ordinance, or other applicable laws or ordinances.

1. What is the reason for the proposed lot line adjustment?
To "square off" the subject parcels.
2. Affected parcel information of all the affected tax key parcels (properties) involved in the proposed lot line adjustment?

Contact information for affected property #1

Tax Key Parcel # or Full Property Address: 30-4-220-283-0200
Municipal Sewer or Septic System: Septic
Property Owner Name: Jasper T. Duerig
Property Owner Signature: 
Property Owner Mailing Address: 27700 41st Street, Salem WI 53168
Property Owner Phone Number: 224-645-6663
Property Owner Email Address: jasperrr210@yahoo.com

Contact information for affected property #2

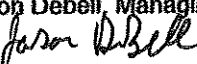
Tax Key Parcel # or Full Property Address: 30-4-220-283-0101
Municipal Sewer or Septic System: Septic
Property Owner Name: Jason Debell, Managing Member of Debell Dairy LLC
Property Owner Signature: 
Property Owner Mailing Address: 27245 31st Street, Salem, WI 53168
Property Owner Phone Number: 262-4922636
Property Owner Email Address:

Attach a to-scale survey or to-scale site plan showing the current lot layout and following information:

<input checked="" type="checkbox"/> Current dimensions of affected properties. <input type="checkbox"/> Dimensional footprint of all buildings thereon including buildings, decks, fences and sheds. <input type="checkbox"/> Location of any septic field (if applicable).	<input type="checkbox"/> Current area of affected properties. <input type="checkbox"/> Location of any septic tank (if applicable). <input type="checkbox"/> Location of any well heads (if applicable).
---	--

Attach a to-scale survey or to-scale site plan showing the proposed lot layout and following information:

<input checked="" type="checkbox"/> Proposed dimensions of affected properties. <input type="checkbox"/> Dimensional footprint of all buildings thereon including buildings, decks, fences and sheds. <input type="checkbox"/> Location of any septic field (if applicable).	<input type="checkbox"/> Proposed area of affected properties. <input type="checkbox"/> Location of any septic tank (if applicable). <input type="checkbox"/> Location of any well heads (if applicable).
--	---

If you are unable to prepare a to-scale survey or to-scale site plan document showing the required information, then you need to hire a professional surveyor or architect to prepare one. You can find a list of local professional surveyors on our website at <https://www.kenoshacounty.org/540/Survey-Information>.

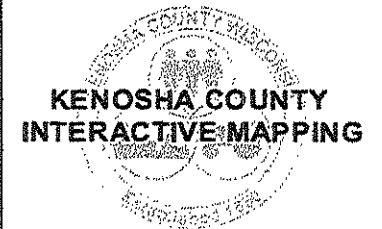

Legend

- Street Centerlines
- Right-of-Ways
- Water Features
- : : Parcels
- : : Certified Survey Maps
- : : Condominiums
- : : Subdivisions
- == Municipal Boundaries
- : : Lots



1 inch = 416 feet



DISCLAIMER This map is neither a legally recorded map nor a survey and is not intended to be used as one. This drawing is a compilation of records, data and information located in various state, county and municipal offices and other sources affecting the area shown and is to be used for reference purposes only. Kenosha County is not responsible for any inaccuracies herein contained. If discrepancies are found, please contact Kenosha County.

Date Printed: 12/9/2020

KENOSHA COUNTY INTERACTIVE MAPPING

Legend

- Street Centerlines
- Right-of-Ways
- Water Features
- ⋮ Parcels
- ⋮ Certified Survey Maps
- ⋮ Condominiums
- ⋮ Subdivisions
- Municipal Boundaries
- ⋮ Lots



1 inch = 416 feet

DISCLAIMER This map is neither a legally recorded map nor a survey and is not intended to be used as one. This drawing is a compilation of records, data and information located in various state, county and municipal offices and other sources affecting the area shown and is to be used for reference purposes only. Kenosha County is not responsible for any inaccuracies herein contained. If discrepancies are found, please contact Kenosha County.

Date Printed: 12/9/2020

Add to
0200

30-4-120-283-
0200

30-4-120-283-0101

41ST ST

TOWN RD

THIS MAP IS NEITHER A LEGALLY RECORDED MAP NOR A SURVEY AND IS NOT INTENDED TO BE USED AS ONE. THIS DRAWING IS A COMPILATION OF RECORDS, DATA AND INFORMATION LOCATED IN VARIOUS STATE, COUNTY AND MUNICIPAL OFFICES AND OTHER SOURCES AFFECTING THE AREA SHOWN AND IS TO BE USED FOR REFERENCE PURPOSES ONLY. KENOSHA COUNTY IS NOT RESPONSIBLE FOR ANY INACCURACIES HEREIN CONTAINED. IF DISCREPANCIES ARE FOUND, PLEASE CONTACT KENOSHA COUNTY.

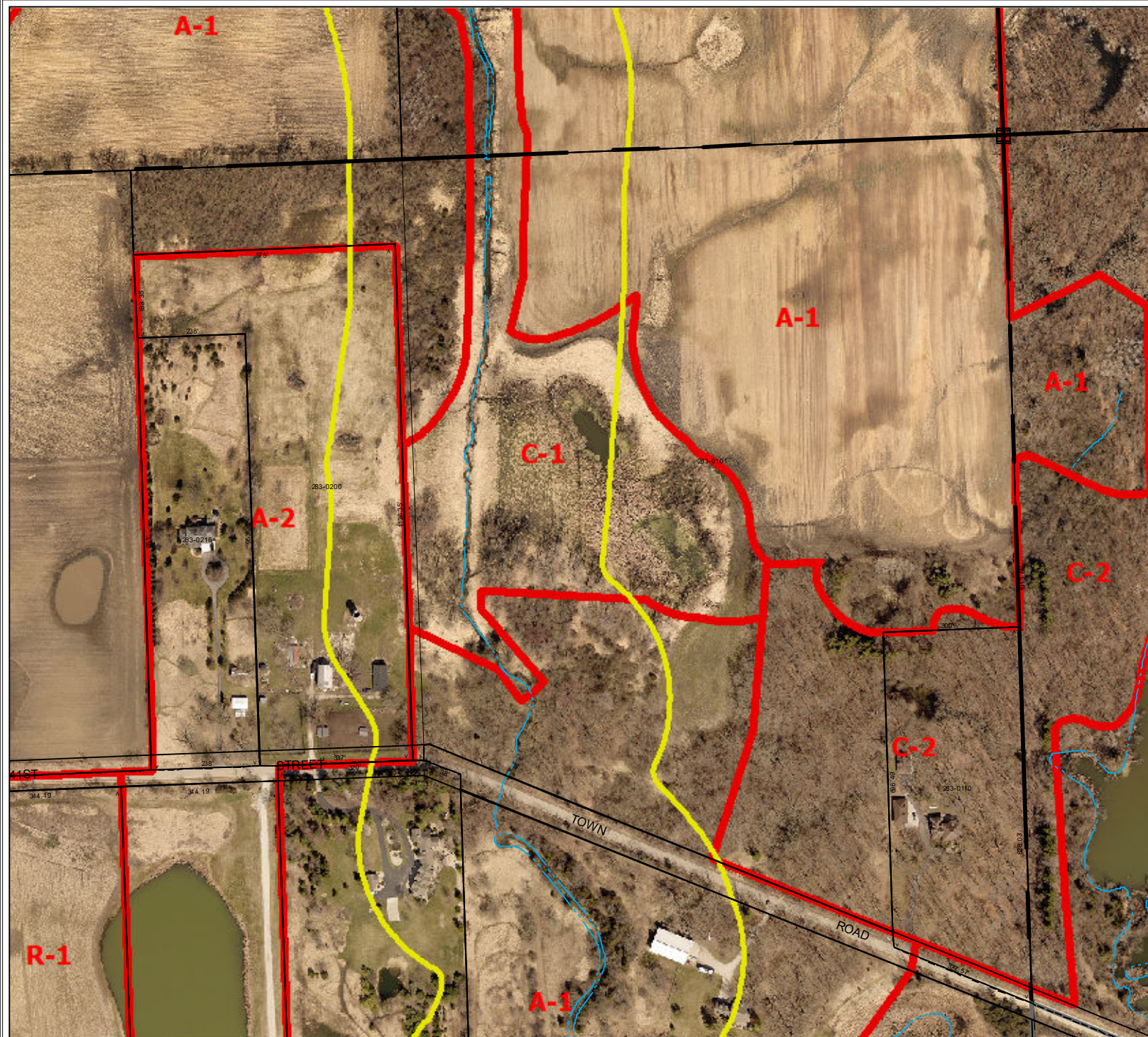

Source: Kenosha County Department of Planning and Development

AREA SHADED GREEN TO BE REZONED FROM A-1 TO A-2
AREA SHADED BLUE TO BE REZONED TO C-1 PER WI DNR
WETLAND INVENTORY LAYER.

RECTANGULAR AREA IS TO BE ATTACHED TO
30-4-220-283-0200 VIA LOT LINE ADJUSTMENT

Kenosha County



PROPOSED ZONING CLASSIFICATIONS



1 inch = 300 feet

THIS MAP IS NEITHER A LEGALLY RECORDED MAP NOR A SURVEY AND IS NOT INTENDED TO BE USED AS ONE. THIS DRAWING IS A COMPILATION OF RECORDS, DATA AND INFORMATION LOCATED IN VARIOUS STATE, COUNTY AND MUNICIPAL OFFICES AND OTHER SOURCES AFFECTING THE AREA SHOWN AND IS TO BE USED FOR REFERENCE PURPOSES ONLY. KENOSHA COUNTY IS NOT RESPONSIBLE FOR ANY INACCURACIES HEREIN CONTAINED. IF DISCREPANCIES ARE FOUND, PLEASE CONTACT KENOSHA COUNTY.

