

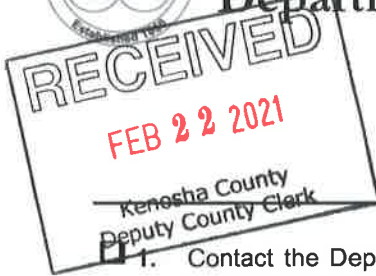

COUNTY OF KENOSHA

Department of Planning & Development



RECEIVED

FEB 22 2021

Kenosha County
Planning and Development

KENOSHA COUNTY REZONING PROCEDURES

- ☐ 1. Contact the Department of Public Works & Development Services and check with staff to determine if your proposed zoning change meets the requirements for the Kenosha County General Zoning and Shoreland/Floodplain Zoning Ordinance and the Kenosha County Subdivision Control Ordinance. Note: If the proposed rezoning is part of a proposed land division see the Certified Survey Map Information and Procedures.

- ☐ 2. Contact the Department of Public Works & Development Services and schedule a pre-conference meeting, which is required for all rezoning requests.

Meeting Date: 10-29-2020

- ☐ 3. Contact your local Town to determine if your rezoning petition requires preliminary approval.
- ☐ 4. Complete and submit the Kenosha County Rezoning Application by the filing deadline (see Planning, Development & Extension Education Committee Schedule handout).
- ☐ 6. Submit a copy of the date-stamped application to your local township for placement on the agenda of the Town Planning Commission and Town Board, which recommends action to the County Planning, Development & Extension Education Committee. Keep a copy for your records.
- ☐ 7. Attend the Town Planning Commission and the Town Board meetings. **NOTE:** You must attend or the Town will not be able to act on your request.

Town Planning Commission meeting date (tentative): _____

Town Board meeting date (tentative): _____

- ☐ 8. Attend the Planning, Development & Extension Education Committee public hearing. **NOTE:** You must attend or the Planning, Development & Extension Education Committee will not be able to act on your request. At this meeting you will be asked to brief the Committee on your request.

Kenosha County Planning, Development & Extension Education Committee meeting date: _____
(tentative)

- ☐ 9. Planning, Development & Extension Education Committee recommends either approval and adopts a resolution or denial and transmits recommendation to the Kenosha County Board of Supervisors. No action is required from the applicant at this time.

If approved, County Board of Supervisors either approves or denies the amendment.

If denied by the Kenosha County Board of Supervisors you have thirty (30) days to file an appeal with circuit court if you so choose.

- ☐ 10. After the County Executive has signed the official ordinance document amending the Kenosha County Zoning Map, you will be notified of your approval in writing. Upon notification of approval, you may proceed with recording any necessary deeds.

KENOSHA COUNTY REZONING PROCEDURES

IMPORTANT TELEPHONE NUMBERS

Kenosha County Center
 Department of Public Works & Development Services
 19600 - 75th Street, Suite 185-3
 Bristol, Wisconsin 53104-9772

Division of Planning & Development (including Sanitation & Land Conservation).....	857-1895
Facsimile #.....	857-1920
Public Works Division of Highways	857-1870
Administration Building	
Division of Land Information.....	653-2622
Brighton, Town of	878-2218
Paris, Town of	859-3006
Randall, Town of.....	877-2165
Salem, Town of	843-2313
Utility District.....	862-2371
Somers Town of	859-2822
Wheatland, Town of.....	537-4340
Wisconsin Department of Natural Resources - Sturtevant Office	884-2300
Wisconsin Department of Transportation - Waukesha Office	548-8722

Rezoning Procedure Timeline

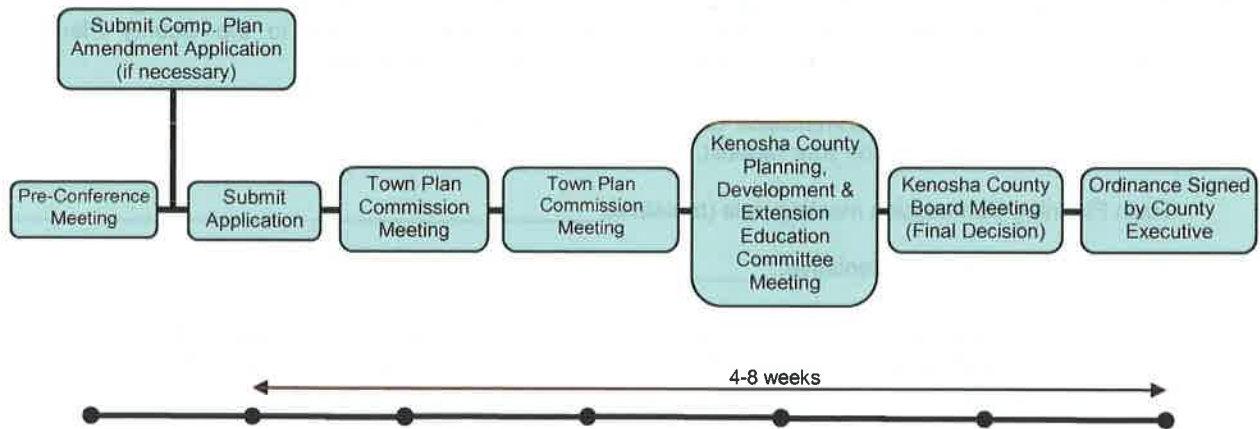

For Reference Purposes



COUNTY OF KENOSHA

Department of Planning and Development

REZONING APPLICATION

(a) Property Owner's Name:

Daniel J. & Karin U. Helbling

Print Name: Dan Helbling

Signature:

Mailing Address: 1051 N. Beaumont Ave

City: Kansasville

State: WI

Zip: 53139

Phone Number: 262-989-6916

E-mail (optional):

Note: Unless the property owner's signature can be obtained in the above space, a letter of agent status **signed** by the legal property owner **must** be submitted if you are a tenant, leaseholder, or authorized agent representing the legal owner, allowing you to act on their behalf.

(b) Agent's Name (if applicable):

Print Name:

Signature:

Business Name:

Mailing Address:

City:

State:

Zip:

Phone Number:

E-mail (optional):

(c) Tax key number(s) of property to be rezoned:

45-4-221-052-0227

Property Address of property to be rezoned:

103 200th Avenue

(d) Proposed use (a statement of the type, extent, area, etc. of any development project):

To rezone the property to accommodate a proposed new use (event center).

REZONING APPLICATION

(e) Check the box next to any and all of the **existing** zoning district classifications present on the subject property:

<input type="checkbox"/> A-1 Agricultural Preservation District	<input type="checkbox"/> TCO Town Center Overlay District
<input type="checkbox"/> A-2 General Agricultural District	<input type="checkbox"/> B-1 Neighborhood Business District
<input type="checkbox"/> A-3 Agricultural Related Manufacturing, Warehousing and Marketing District	<input type="checkbox"/> B-2 Community Business District
<input type="checkbox"/> A-4 Agricultural Land Holding District	<input type="checkbox"/> B-3 Highway Business District
<input type="checkbox"/> AE-1 Agricultural Equestrian Cluster Single-Family District	<input type="checkbox"/> B-4 Planned Business District
<input type="checkbox"/> R-1 Rural Residential District	<input checked="" type="checkbox"/> B-5 Wholesale Trade and Warehousing District
<input type="checkbox"/> R-2 Suburban Single-Family Residential District	<input type="checkbox"/> BP-1 Business Park District
<input type="checkbox"/> R-3 Urban Single-Family Residential District	<input type="checkbox"/> B-94 Interstate Highway 94 Special Use Business District
<input type="checkbox"/> R-4 Urban Single-Family Residential District	<input type="checkbox"/> M-1 Limited Manufacturing District
<input type="checkbox"/> R-5 Urban Single-Family Residential District	<input checked="" type="checkbox"/> M-2 Heavy Manufacturing District
<input type="checkbox"/> R-6 Urban Single-Family Residential District	<input type="checkbox"/> M-3 Mineral Extraction District
<input type="checkbox"/> R-7 Suburban Two-Family and Three-Family Residential District	<input type="checkbox"/> M-4 Sanitary Landfill and Hazardous Waste Disposal District
<input type="checkbox"/> R-8 Urban Two-Family Residential District	<input type="checkbox"/> I-1 Institutional District
<input type="checkbox"/> R-9 Multiple-Family Residential District	<input type="checkbox"/> PR-1 Park-Recreational District
<input type="checkbox"/> R-10 Multiple-Family Residential District	<input type="checkbox"/> C-1 Lowland Resource Conservancy District
<input type="checkbox"/> R-11 Multiple-Family Residential District	<input type="checkbox"/> C-2 Upland Resource Conservancy District
<input type="checkbox"/> R-12 Mobile Home/Manufactured Home Park-Subdivision District	<input type="checkbox"/> FPO Floodplain Overlay District
<input type="checkbox"/> HO Historical Overlay District	<input type="checkbox"/> FWO Camp Lake/Center Lake Floodway Overlay District
<input type="checkbox"/> PUD Planned Unit Development Overlay District	<input type="checkbox"/> FFO Camp Lake/Center Lake Floodplain Fringe Overlay District
<input type="checkbox"/> AO Airport Overlay District	
<input type="checkbox"/> RC Rural Cluster Development Overlay District	

(f) Check the box next to any and all of the **proposed** zoning district classifications proposed for the subject property:

<input type="checkbox"/> A-1 Agricultural Preservation District	<input type="checkbox"/> TCO Town Center Overlay District
<input type="checkbox"/> A-2 General Agricultural District	<input type="checkbox"/> B-1 Neighborhood Business District
<input type="checkbox"/> A-3 Agricultural Related Manufacturing, Warehousing and Marketing District	<input type="checkbox"/> B-2 Community Business District
<input type="checkbox"/> A-4 Agricultural Land Holding District	<input checked="" type="checkbox"/> B-3 Highway Business District
<input type="checkbox"/> AE-1 Agricultural Equestrian Cluster Single-Family District	<input type="checkbox"/> B-4 Planned Business District
<input type="checkbox"/> R-1 Rural Residential District	<input checked="" type="checkbox"/> B-5 Wholesale Trade and Warehousing District
<input type="checkbox"/> R-2 Suburban Single-Family Residential District	<input type="checkbox"/> BP-1 Business Park District
<input type="checkbox"/> R-3 Urban Single-Family Residential District	<input type="checkbox"/> B-94 Interstate Highway 94 Special Use Business District
<input type="checkbox"/> R-4 Urban Single-Family Residential District	<input type="checkbox"/> M-1 Limited Manufacturing District
<input type="checkbox"/> R-5 Urban Single-Family Residential District	<input type="checkbox"/> M-2 Heavy Manufacturing District
<input type="checkbox"/> R-6 Urban Single-Family Residential District	<input type="checkbox"/> M-3 Mineral Extraction District
<input type="checkbox"/> R-7 Suburban Two-Family and Three-Family Residential District	<input type="checkbox"/> M-4 Sanitary Landfill and Hazardous Waste Disposal District
<input type="checkbox"/> R-8 Urban Two-Family Residential District	<input type="checkbox"/> I-1 Institutional District
<input type="checkbox"/> R-9 Multiple-Family Residential District	<input type="checkbox"/> PR-1 Park-Recreational District
<input type="checkbox"/> R-10 Multiple-Family Residential District	<input type="checkbox"/> C-1 Lowland Resource Conservancy District
<input type="checkbox"/> R-11 Multiple-Family Residential District	<input type="checkbox"/> C-2 Upland Resource Conservancy District
<input type="checkbox"/> R-12 Mobile Home/Manufactured Home Park-Subdivision District	<input type="checkbox"/> FPO Floodplain Overlay District
<input type="checkbox"/> HO Historical Overlay District	<input type="checkbox"/> FWO Camp Lake/Center Lake Floodway Overlay District
<input type="checkbox"/> PUD Planned Unit Development Overlay District	<input type="checkbox"/> FFO Camp Lake/Center Lake Floodplain Fringe Overlay District
<input type="checkbox"/> AO Airport Overlay District	
<input type="checkbox"/> RC Rural Cluster Development Overlay District	

REZONING APPLICATION

(g) Your request must be consistent with the existing planned land use category as shown on Map 65 of the adopted "[Multi-Jurisdictional Comprehensive Plan for Kenosha County: 2035](#)".

*** A COMP. PLAN AMENDMENT IS PENDING *
SIMULTANEOUS TO THIS REZONING
APPLICATION**

The existing planned land use category for the subject property is:

<input type="checkbox"/> Farmland Protection	<input type="checkbox"/> Governmental and Institutional
<input type="checkbox"/> General Agricultural and Open Land	<input type="checkbox"/> Park and Recreational
<input type="checkbox"/> Rural-Density Residential	<input type="checkbox"/> Street and Highway Right-of-Way
<input type="checkbox"/> Agricultural and Rural Density Residential	<input type="checkbox"/> Other Transportation, Communication, and Utility
<input type="checkbox"/> Suburban-Density Residential	<input type="checkbox"/> Extractive
<input type="checkbox"/> Medium-Density Residential	<input type="checkbox"/> Landfill
<input type="checkbox"/> High-Density Residential	<input type="checkbox"/> Primary Environmental Corridor
<input type="checkbox"/> Mixed Use	<input type="checkbox"/> Secondary Environmental Corridor
<input type="checkbox"/> Commercial	<input type="checkbox"/> Isolated Natural Resource Area
<input type="checkbox"/> Office/Professional Services	<input type="checkbox"/> Other Conservancy Land to be Preserved
<input checked="" type="checkbox"/> Industrial	<input type="checkbox"/> Nonfarmed Wetland
<input type="checkbox"/> Business/Industrial Park	<input type="checkbox"/> Surface Water

(h) Attach a plot plan or survey plat of property to be rezoned (showing location, dimensions, zoning of adjacent properties, existing uses and buildings of adjacent properties, floodways and floodplains)—drawn to scale.

(i) The Kenosha County Department of Planning and Development may ask for additional information.

(1) Is this property located within the shoreland area?

Shoreland area is defined as the following: All land, water and air located within the following distances from the ordinary high water mark of navigable waters as defined in section 144.26(2)(d) of the Wisconsin Statutes: 1,000 feet from a lake, pond or flowage; 300 feet from a river or stream or to the landward side of the floodplain, whichever distance is greater. If the navigable water is a glacial pothole lake, the distance shall be measured from the high water mark thereof.

☒

Yes

☐

No

(2) Is this property located within the City of Kenosha Airport affected area as defined in s. 62.23 (6) (am) 1. b.?

☐

Yes

☒

No

(j) The name of the County Supervisor of the district wherein the property is located ([District Map](#)):

Supervisory District Number: 19 County Board Supervisor: Sandra Beth

(k) The fee specified in Section 12.05-8 of this ordinance.

Request for Rezoning Petition\$750.00

(For other fees see the [Fee Schedule](#))

Note: Agricultural Use Conversion Charge

The use value assessment system values agricultural land based on the income that would be generated from its rental for agricultural use rather than its fair market value. When a person converts agricultural land to a non-agricultural use (e.g. residential or commercial development), that person may owe a conversion charge. To obtain more information about the use value law or conversion charge, contact the Wisconsin Department of Revenue's Equalization Section at 608-266-2149 or visit <http://www.revenue.wi.gov/faqs/slf/useassmt.html>.

Note that the act of rezoning property from an agricultural zoning district to a non-agricultural zoning district does not necessarily trigger the agricultural use conversion charge. It is when the use of the property changes from agricultural that the conversion charge is assessed.

Kenosha County



SUBJECT PROPERTY



1 inch = 200 feet

THIS MAP IS INTENDED TO BE USED AS A REFERENCE ONLY. IT IS NOT INTENDED TO BE USED AS A BASIS FOR ANY OTHER PURPOSE. THE INFORMATION ON THIS MAP IS NOT GUARANTEED TO BE ACCURATE. THE INFORMATION ON THIS MAP IS NOT GUARANTEED TO BE COMPLETE. THE INFORMATION ON THIS MAP IS NOT GUARANTEED TO BE CURRENT. THE INFORMATION ON THIS MAP IS NOT GUARANTEED TO BE CORRECT. THE INFORMATION ON THIS MAP IS NOT GUARANTEED TO BE VALID. THE INFORMATION ON THIS MAP IS NOT GUARANTEED TO BE RELIABLE. THE INFORMATION ON THIS MAP IS NOT GUARANTEED TO BE TRUSTWORTHY. THE INFORMATION ON THIS MAP IS NOT GUARANTEED TO BE USEFUL. THE INFORMATION ON THIS MAP IS NOT GUARANTEED TO BE VALUABLE. THE INFORMATION ON THIS MAP IS NOT GUARANTEED TO BE IMPORTANT. THE INFORMATION ON THIS MAP IS NOT GUARANTEED TO BE NECESSARY. THE INFORMATION ON THIS MAP IS NOT GUARANTEED TO BE SUFFICIENT. THE INFORMATION ON THIS MAP IS NOT GUARANTEED TO BE APPROPRIATE. THE INFORMATION ON THIS MAP IS NOT GUARANTEED TO BE REASONABLE. THE INFORMATION ON THIS MAP IS NOT GUARANTEED TO BE FAIR. THE INFORMATION ON THIS MAP IS NOT GUARANTEED TO BE HONEST. THE INFORMATION ON THIS MAP IS NOT GUARANTEED TO BE SINCERE. THE INFORMATION ON THIS MAP IS NOT GUARANTEED TO BE TRUTHFUL. THE INFORMATION ON THIS MAP IS NOT GUARANTEED TO BE ACCURATE. THE INFORMATION ON THIS MAP IS NOT GUARANTEED TO BE COMPLETE. THE INFORMATION ON THIS MAP IS NOT GUARANTEED TO BE CURRENT. THE INFORMATION ON THIS MAP IS NOT GUARANTEED TO BE CORRECT. THE INFORMATION ON THIS MAP IS NOT GUARANTEED TO BE VALID. THE INFORMATION ON THIS MAP IS NOT GUARANTEED TO BE RELIABLE. THE INFORMATION ON THIS MAP IS NOT GUARANTEED TO BE TRUSTWORTHY. THE INFORMATION ON THIS MAP IS NOT GUARANTEED TO BE USEFUL. THE INFORMATION ON THIS MAP IS NOT GUARANTEED TO BE VALUABLE. THE INFORMATION ON THIS MAP IS NOT GUARANTEED TO BE IMPORTANT. THE INFORMATION ON THIS MAP IS NOT GUARANTEED TO BE NECESSARY. THE INFORMATION ON THIS MAP IS NOT GUARANTEED TO BE SUFFICIENT. THE INFORMATION ON THIS MAP IS NOT GUARANTEED TO BE APPROPRIATE. THE INFORMATION ON THIS MAP IS NOT GUARANTEED TO BE REASONABLE. THE INFORMATION ON THIS MAP IS NOT GUARANTEED TO BE FAIR. THE INFORMATION ON THIS MAP IS NOT GUARANTEED TO BE HONEST. THE INFORMATION ON THIS MAP IS NOT GUARANTEED TO BE SINCERE. THE INFORMATION ON THIS MAP IS NOT GUARANTEED TO BE TRUTHFUL.



CURRENT ZONING CLASSIFICATIONS



1 inch = 200 feet

THIS MAP IS HEREBY ALEGALLY RECORDED MAP NO. 4
IN KENT AND IS NOT INTENDED TO BE A MAP AND ANY
DRAWING IS A COMPILATION OF RECORD DATA AND
INFORMATION LOCATED IN VARIOUS STATE, COUNTY
AND MUNICIPAL OFFICES AND OTHER SOURCES
AFFECTING THE AREA SHOWN AND IS TO BE USED FOR
GENERAL PURPOSES ONLY. KENTONVILLE CITY IS
NOT BEING A PART OF THE AREA SHOWN THEREIN
OBTAINED BY THE RESEARCHERS ARE OF NO OTHER
CONTACT KENTONVILLE CITY

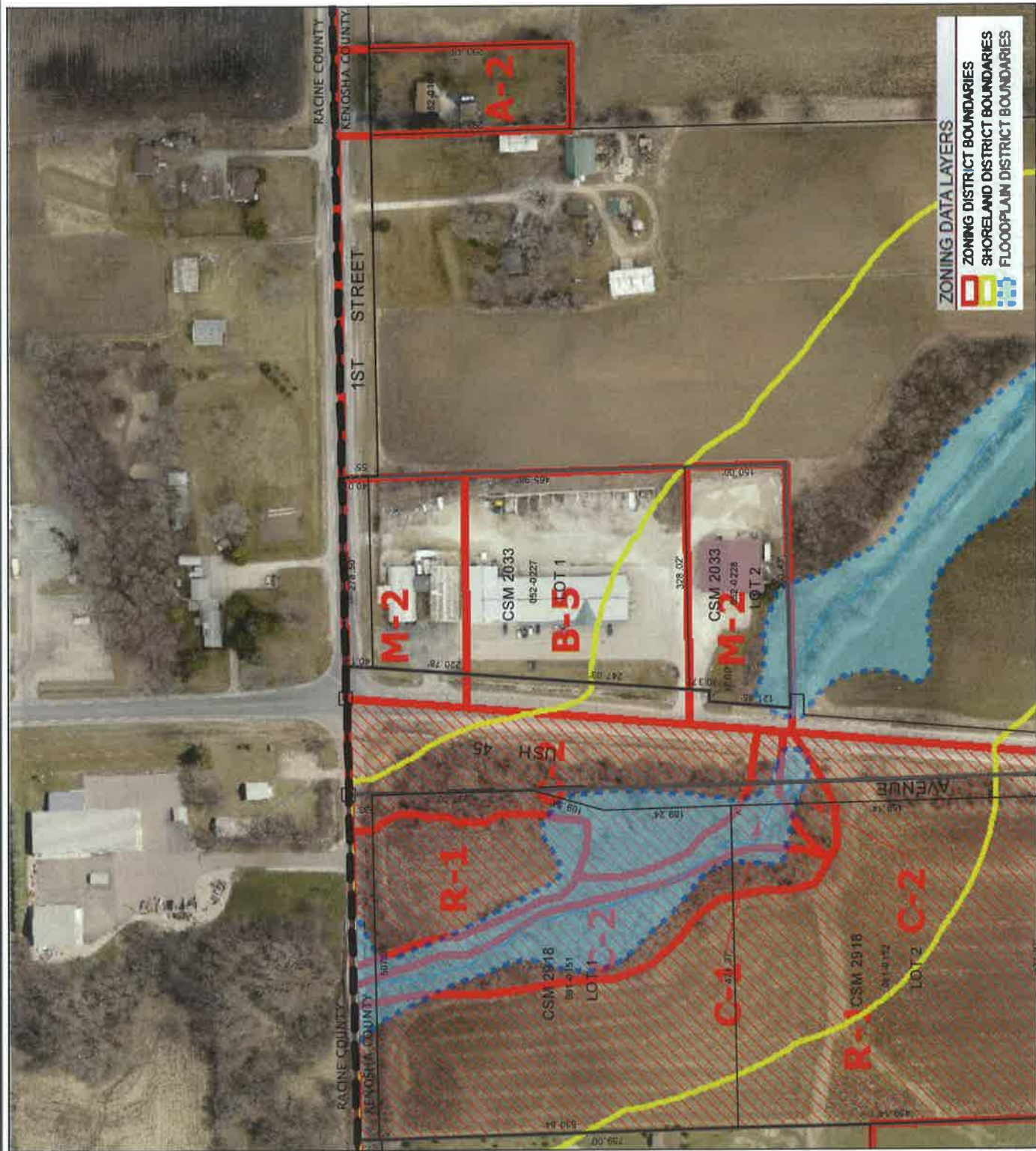

Source: Kenosha County Department of Planning and Development.

Kenosha County



PROPOSED ZONING CLASSIFICATIONS



1 inch = 200 feet

THIS MAP IS PREPARED BY THE KENOSHA COUNTY PLANNING DEPARTMENT. IT IS NOT INTENDED TO BE A FINAL MAP. IT IS A PRELIMINARY MAP. IT IS NOT TO BE USED FOR ANY PURPOSES OTHER THAN THE ONE FOR WHICH IT WAS PREPARED. IT IS NOT TO BE USED FOR ANY PURPOSES OTHER THAN THE ONE FOR WHICH IT WAS PREPARED. IT IS NOT TO BE USED FOR ANY PURPOSES OTHER THAN THE ONE FOR WHICH IT WAS PREPARED.

