

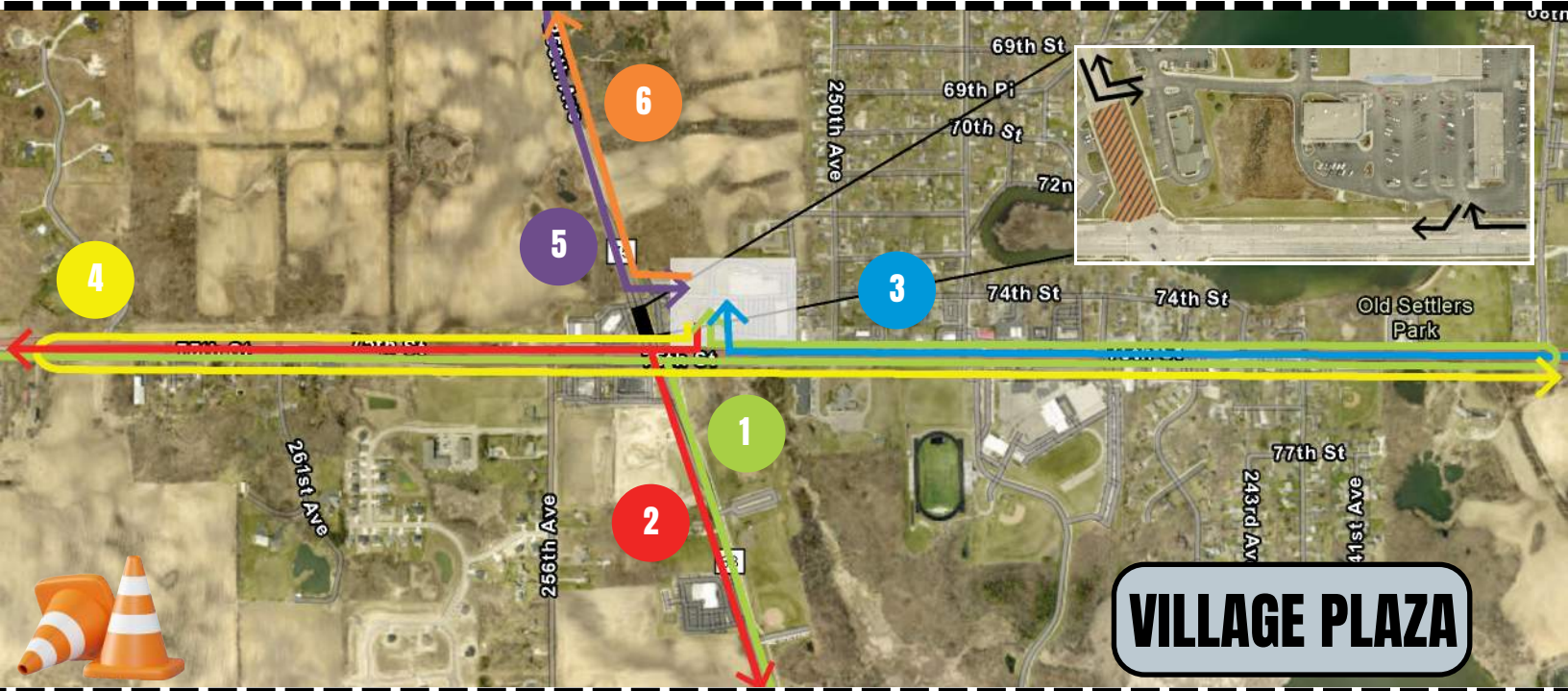

# WIS 50 (75th Street) Paddock Lake Reconstruct GET AROUND GUIDE FOR VILLAGE PLAZA



21 DAY CLOSURE ON WIS 75 (September 21, 2023 - October 12, 2023)  
Closure dates subject to change pending weather and scheduling



**VILLAGE PLAZA**

- 1** **From West/South:** Travel East on 75th Street. Take a U-turn at the signed median opening East of 236th Avenue and continue West. Turn North (right) into the Family Dollar parking lot.
- 2** **To West/South:** Turn North (right) out of Village Plaza onto 75th Street. Continue West or turn South (left) at the traffic lights onto Antioch Road and continue.
- 3** **From East:** Travel West to the Family Dollar parking lot. Turn right.
- 4** **To East:** Turn right (West) out of Village Plaza onto 75th Street. Take a U-turn at the signed median opening West of Antioch Road. Continue East.
- 5** **From North:** Head South down Antioch Road. Turn East (left) into Village Plaza.
- 6** **To North:** Turn North (right) out of Village Plaza. Continue North.

**PUBLIC OUTREACH CONTACTS**

Email: [75thstreetpi@graef-usa.com](mailto:75thstreetpi@graef-usa.com)

**Ryan Cournoyer, P.E.**  
Construction - GRAEF  
Tel: 414-406-6953

**Alexandria Motl, P.E., PTOE, RSP1**  
Public Involvement Lead - GRAEF  
Tel: 414-266-9108

**Amy Taetsch, P.E.**  
Project Manager -  
Wisconsin Dept. of Transportation  
Tel: 414-750-4708