

FILE: C:\Users\ifink\Desktop\50394\model\KD_UPDATED\2017-0412 Trail Layout.dwg USER: ifink DATE: Apr, 14 2017 TIME: 12:25 pm

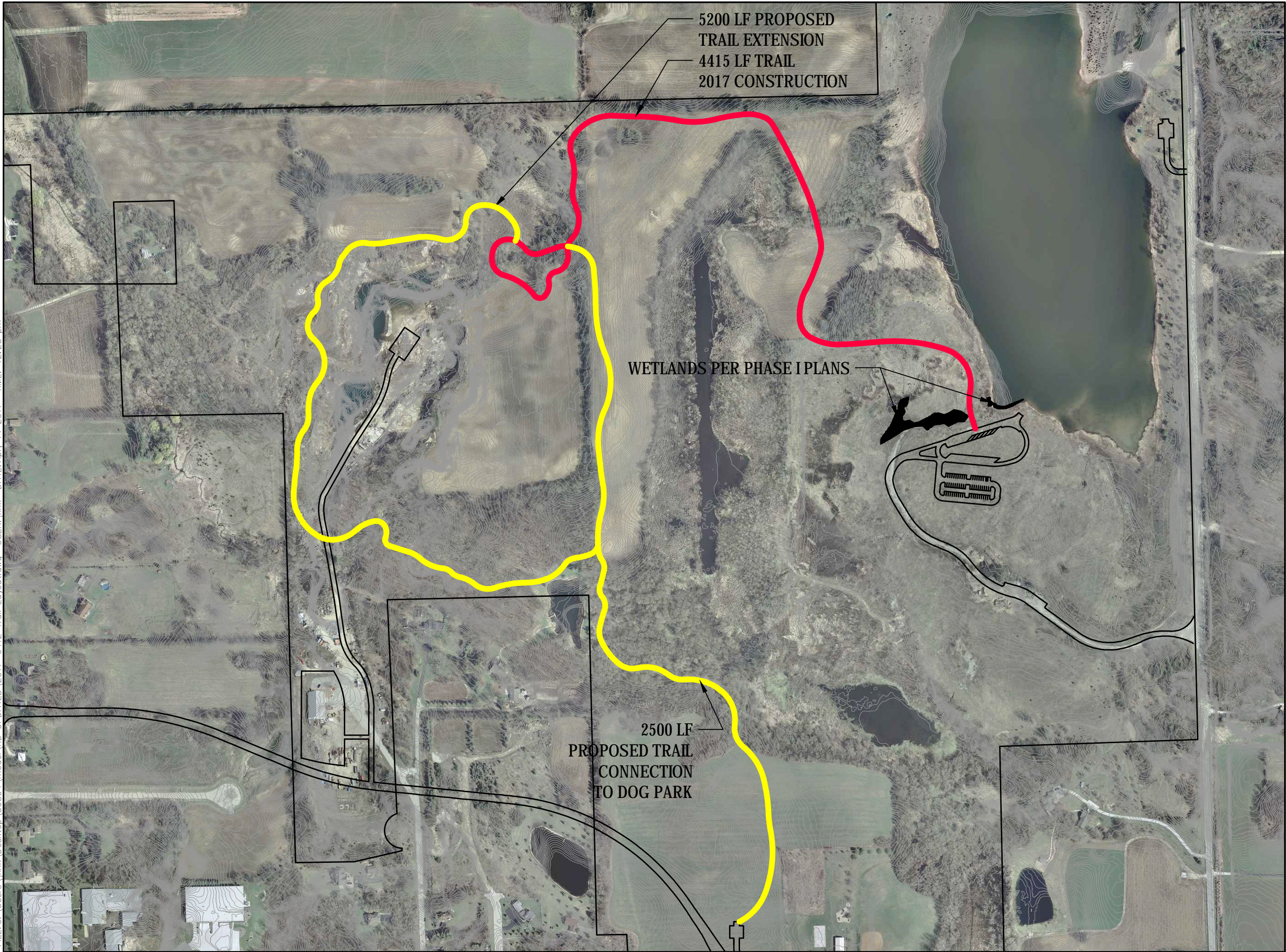

5200 LF PROPOSED
TRAIL EXTENSION
4415 LF TRAIL
2017 CONSTRUCTION

WETLANDS PER PHASE I PLANS

2500 LF
PROPOSED TRAIL
CONNECTION
TO DOG PARK

SMITHGROUP JJR

44 EAST MIFFLIN STREET
SUITE 500
MADISON, WI 53703
608.251.1177
www.smithgroupjjr.com

KD PARK TRAIL EXTENSION

DRAWING TITLE
ISSUED WITH
DRAWING REFERENCE
1" = 400'
DRAWING SCALE
04.12.2017
DATE
KENOSHA COUNTY KD PARK
PROJECT NAME
50394
PROJECT NUMBER
001
DRAWING NUMBER